

MARINA COVE

DUBAI MARINA

FLOOR PLAN

EMAAR

MARINA COVE

DUBAI MARINA

1 BEDROOM A.1

LEVEL 02-22

UNIT 06 & 08

SUITE AREA	708.59 SQ.FT.	65.83 SQ.M.
BALCONY AREA	81.70 SQ.FT.	7.59 SQ.M.
TOTAL AREA	790.29 SQ.FT.	73.42 SQ.M.

KEY PLAN LEVEL
02-22

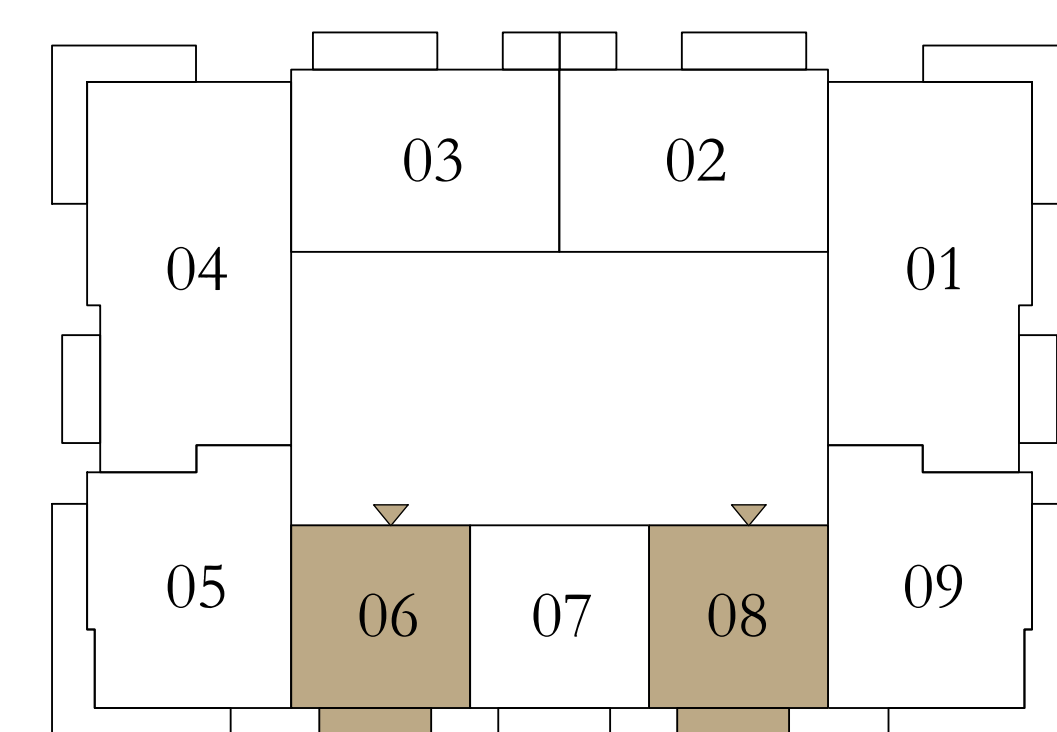

KEY SECTION

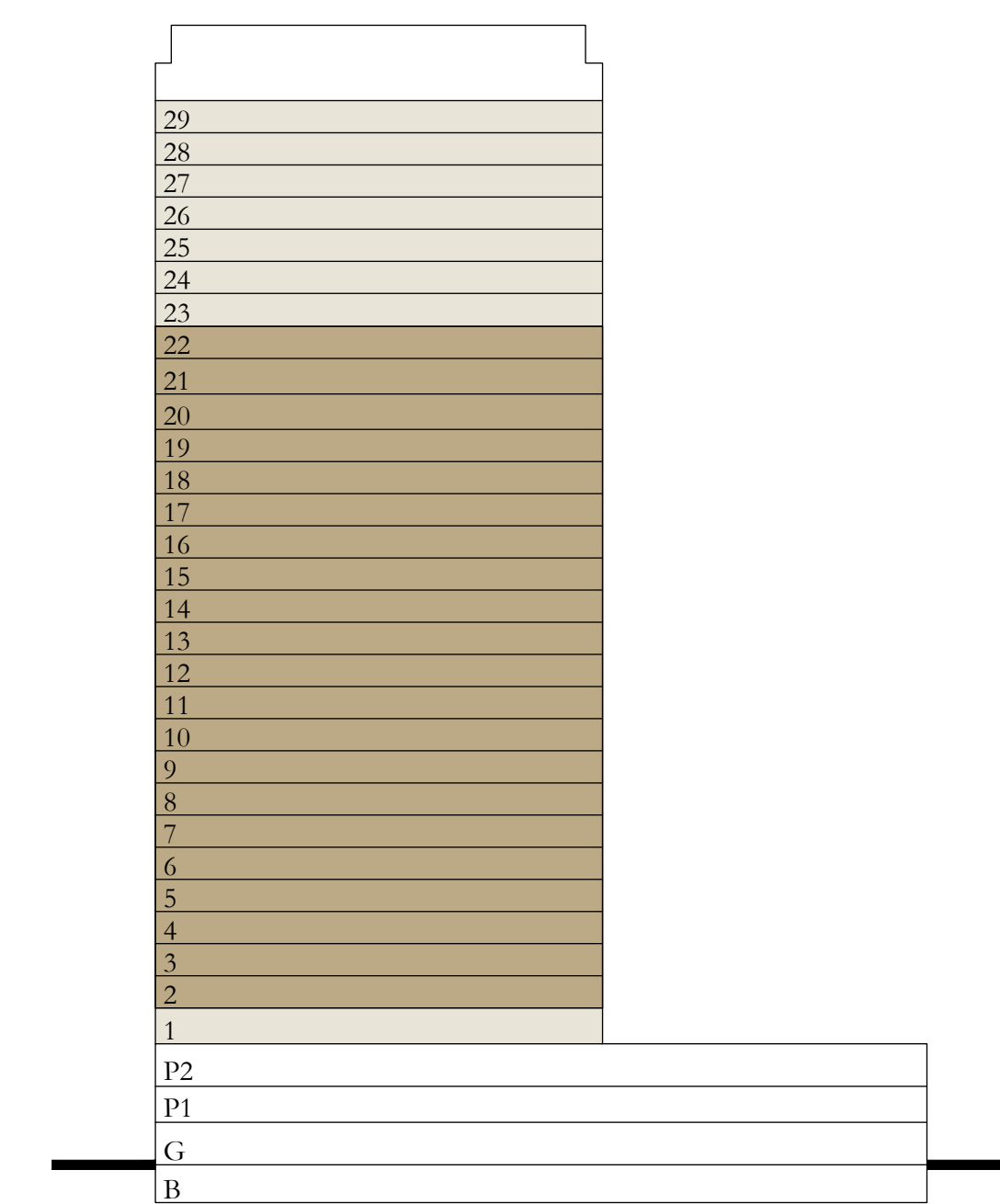

Disclaimer : All dimensions are in imperial and metric, and measured from finish to finish excluding construction tolerances. 2. All materials, dimensions, and drawings are approximate only. 3. Information is subject to change without notice, at developer's absolute discretion. 4. Actual area may vary from the stated area. 5. Drawings not to scale. 6. All images used are for illustrative purposes only and do not represent the actual size, features, specifications, fittings, and furnishings. 7. The developer reserves the right to make revisions / alterations, at it's absolute discretion, without any liability whatsoever.

MARINA COVE

DUBAI MARINA

1 BEDROOM A.2

LEVEL 02-22

UNIT 07

SUITE AREA	708.59 SQ.FT.	65.83 SQ.M.
BALCONY AREA	89.66 SQ.FT.	8.33 SQ.M.
TOTAL AREA	798.25 SQ.FT.	74.16 SQ.M.

KEY PLAN LEVEL
02-22

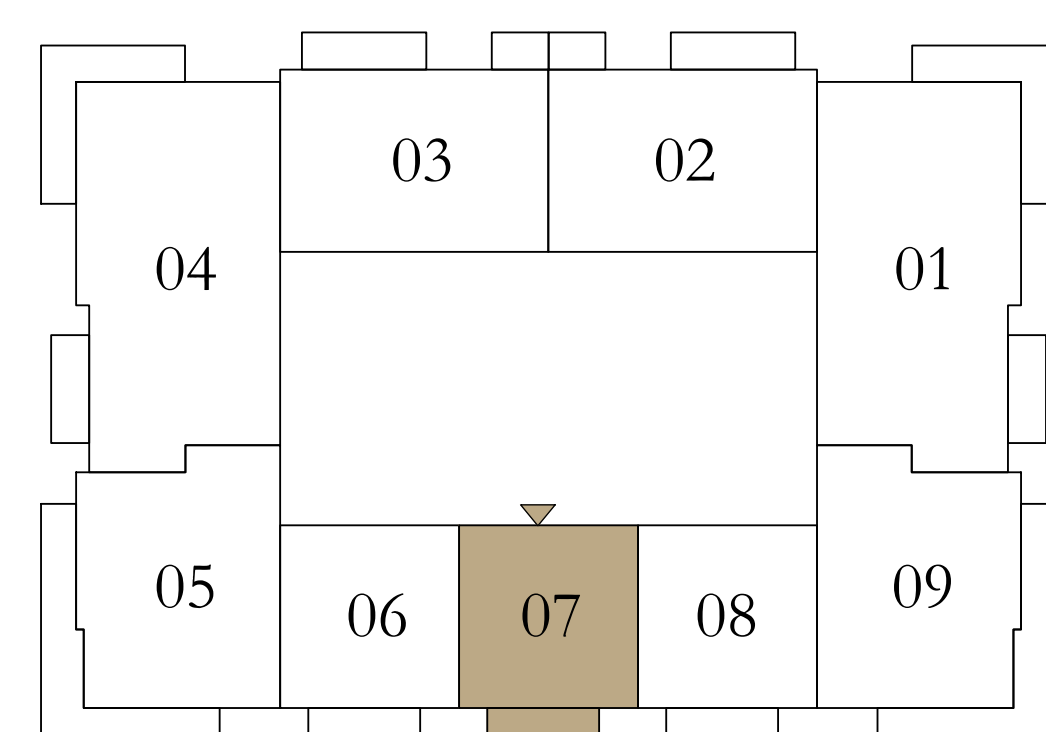

KEY SECTION

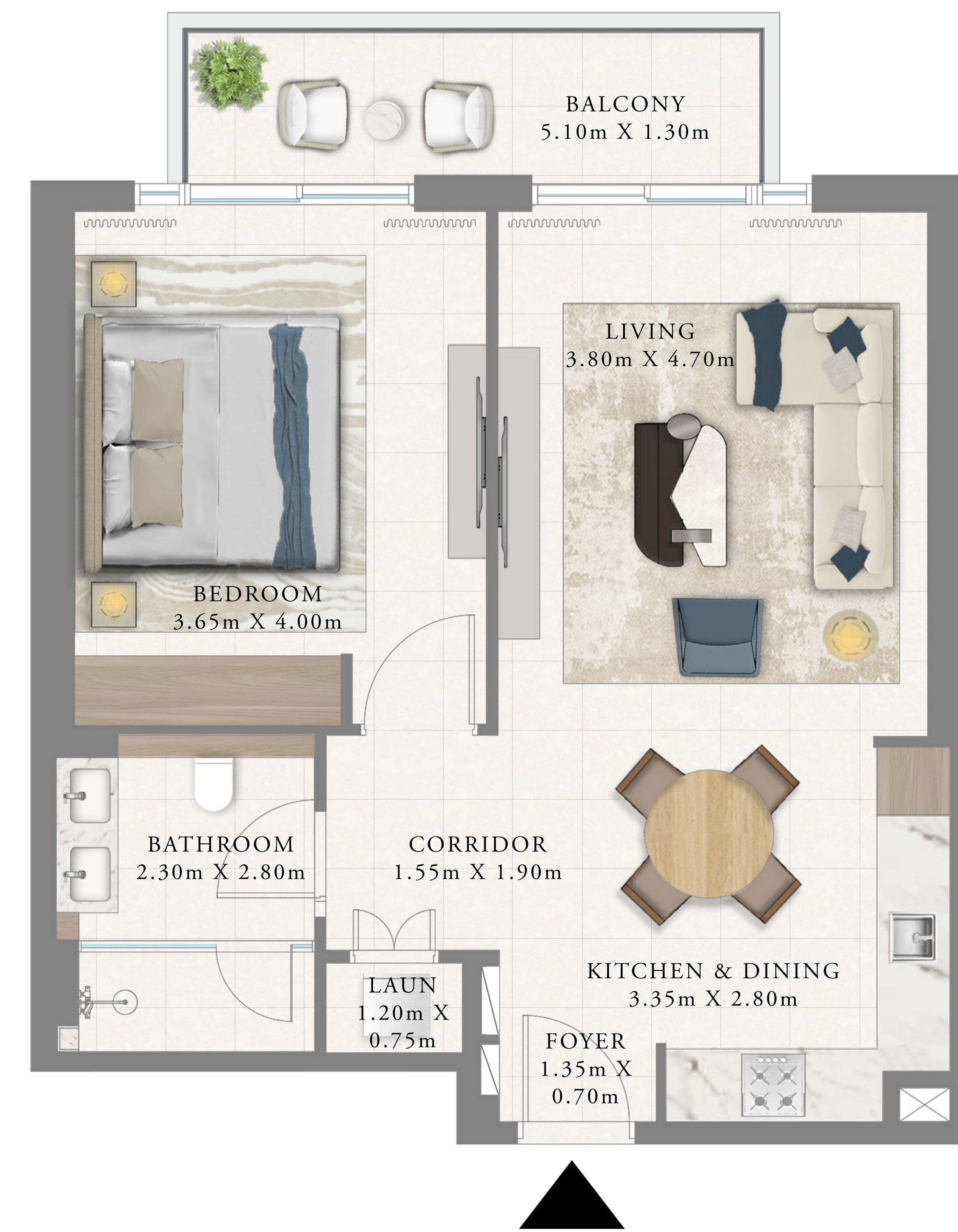
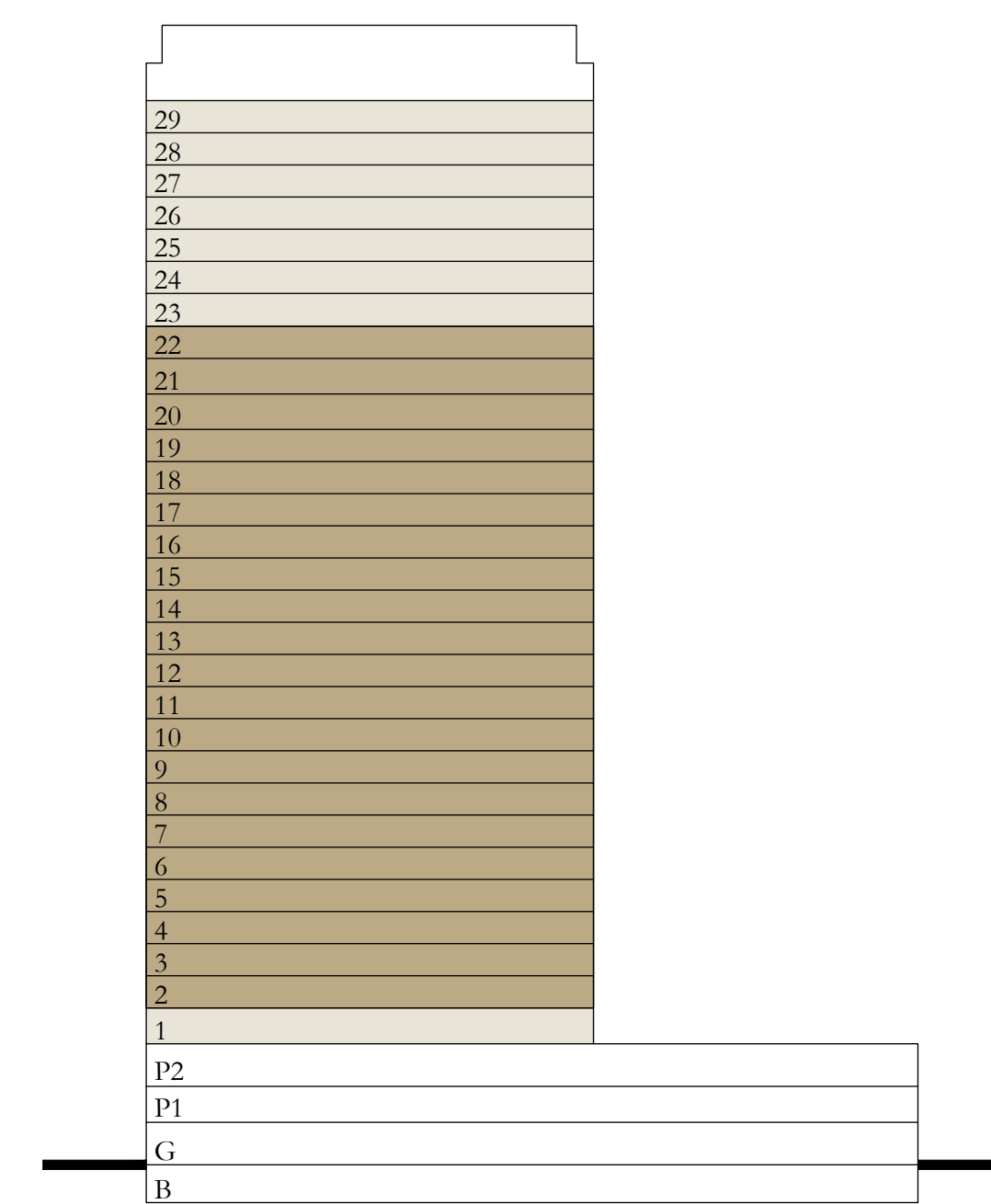

Disclaimer : All dimensions are in imperial and metric, and measured from finish to finish excluding construction tolerances. 2. All materials, dimensions, and drawings are approximate only. 3. Information is subject to change without notice, at developer's absolute discretion. 4. Actual area may vary from the stated area. 5. Drawings not to scale. 6. All images used are for illustrative purposes only and do not represent the actual size, features, specifications, fittings, and furnishings. 7. The developer reserves the right to make revisions / alterations, at it's absolute discretion, without any liability whatsoever.

MARINA COVE

DUBAI MARINA

1 BEDROOM A.3

LEVEL 01

UNIT 05

SUITE AREA	708.70 SQ.FT.	65.84 SQ.M.
BALCONY AREA	261.67 SQ.FT.	24.31 SQ.M.
TOTAL AREA	970.37 SQ.FT.	90.15 SQ.M.

KEY PLAN LEVEL
01

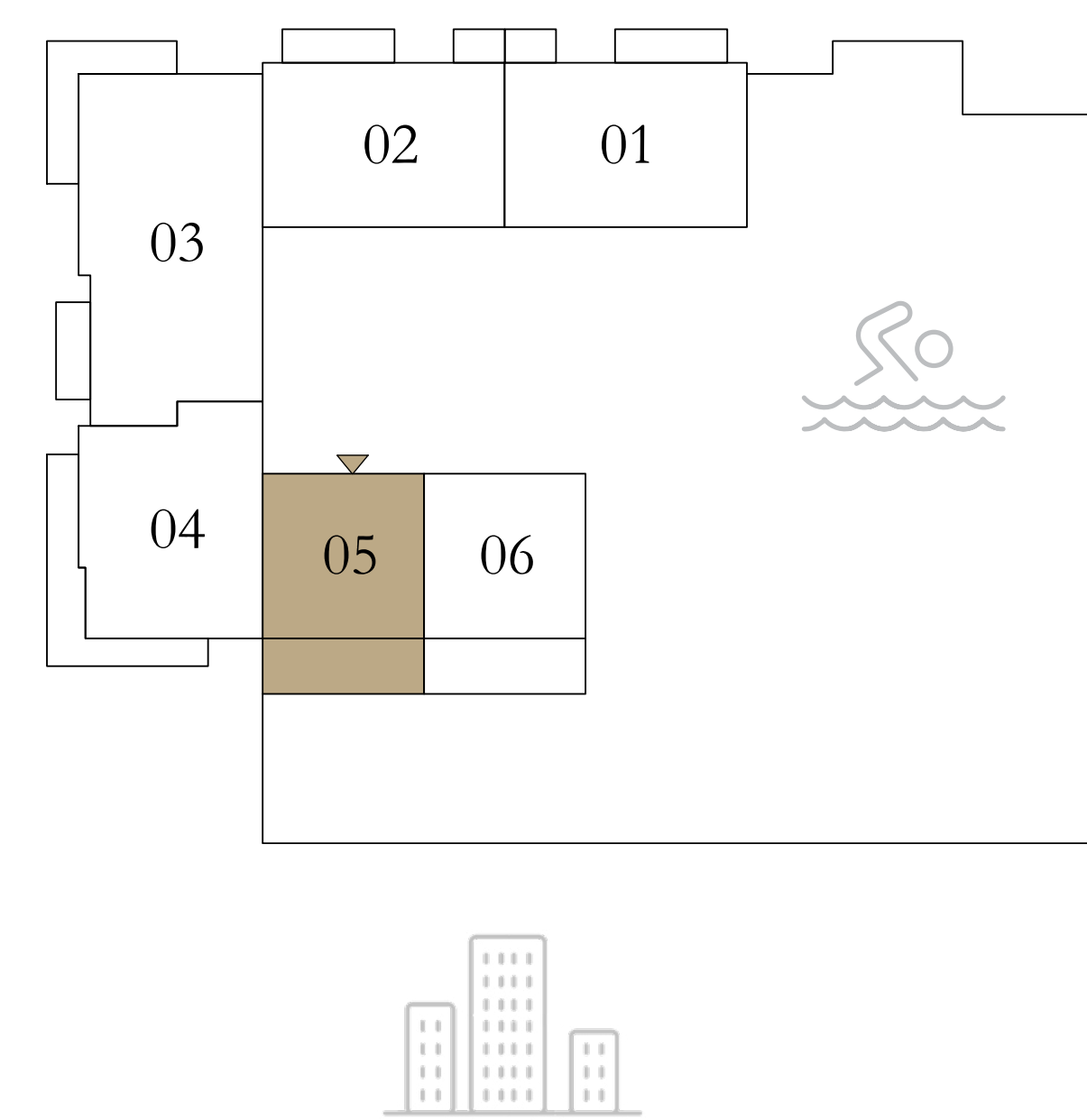

KEY SECTION

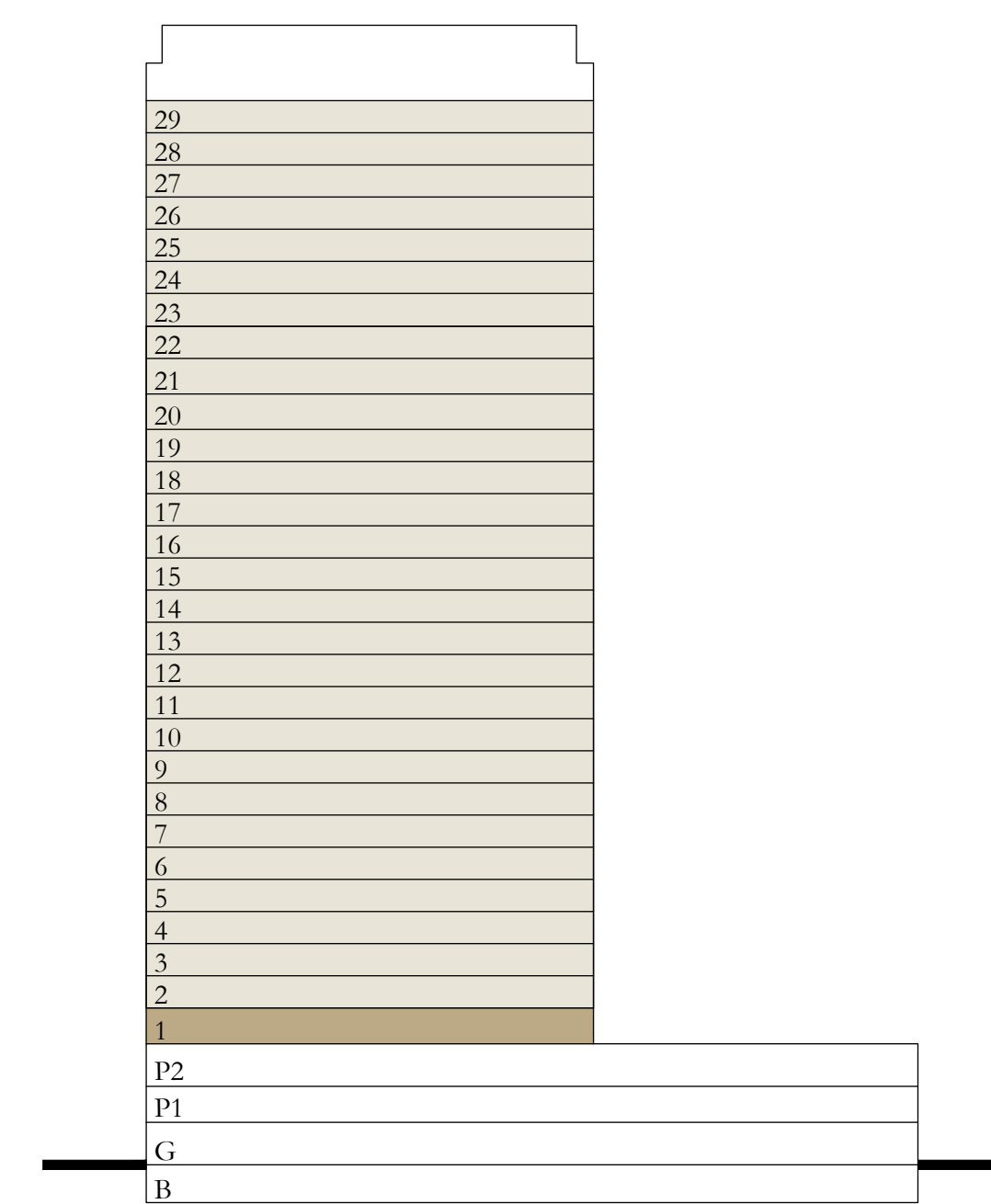

Disclaimer : All dimensions are in imperial and metric, and measured from finish to finish excluding construction tolerances. 2. All materials, dimensions, and drawings are approximate only. 3. Information is subject to change without notice, at developer's absolute discretion. 4. Actual area may vary from the stated area. 5. Drawings not to scale. 6. All images used are for illustrative purposes only and do not represent the actual size, features, specifications, fittings, and furnishings. 7. The developer reserves the right to make revisions / alterations, at it's absolute discretion, without any liability whatsoever.

MARINA COVE

DUBAI MARINA

1 BEDROOM A.4

LEVEL 01

UNIT 06

SUITE AREA	708.70 SQ.FT.	65.84 SQ.M.
BALCONY AREA	258.98 SQ.FT.	24.06 SQ.M.
TOTAL AREA	967.68 SQ.FT.	89.90 SQ.M.

KEY PLAN LEVEL
01

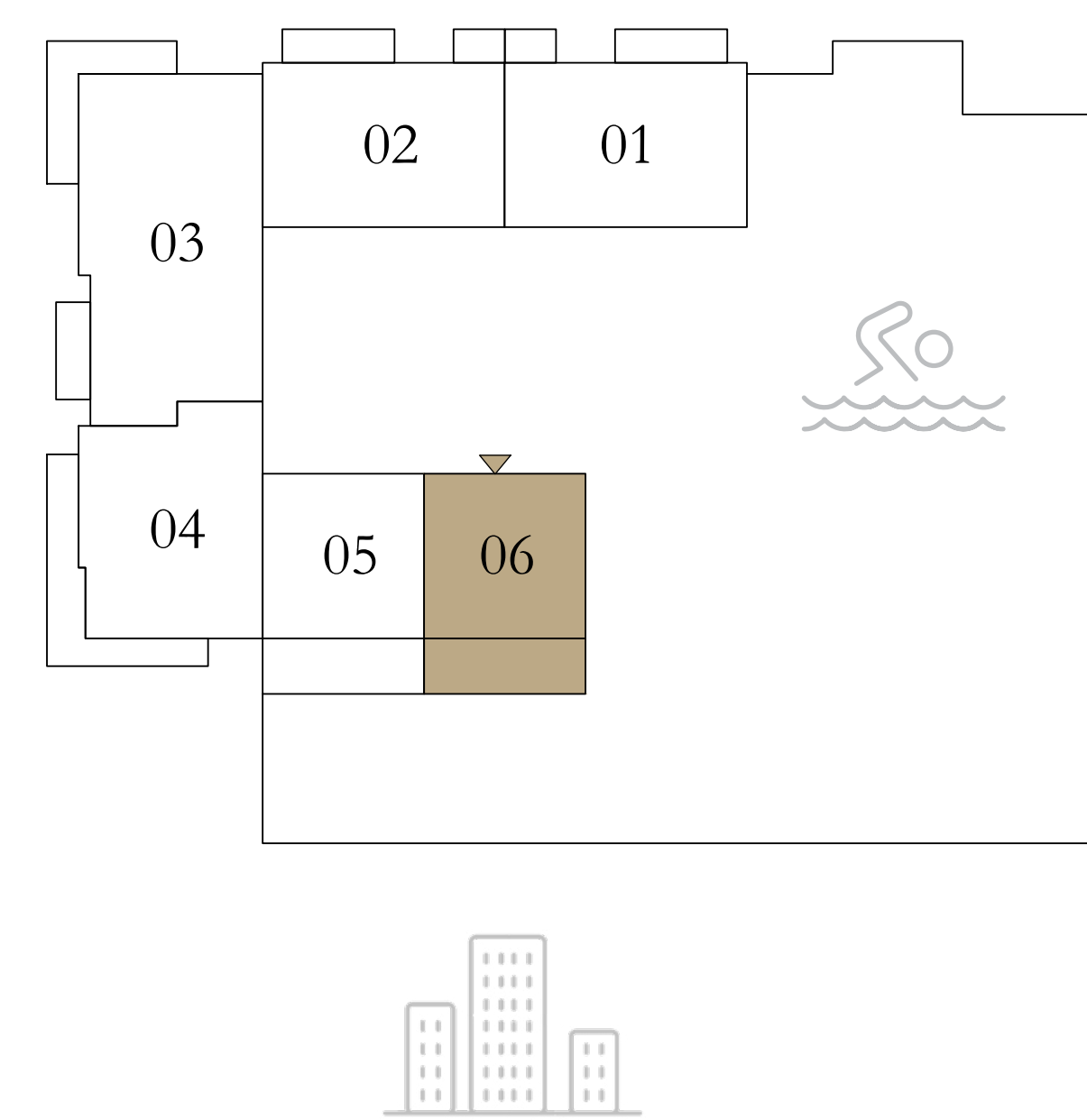

KEY SECTION

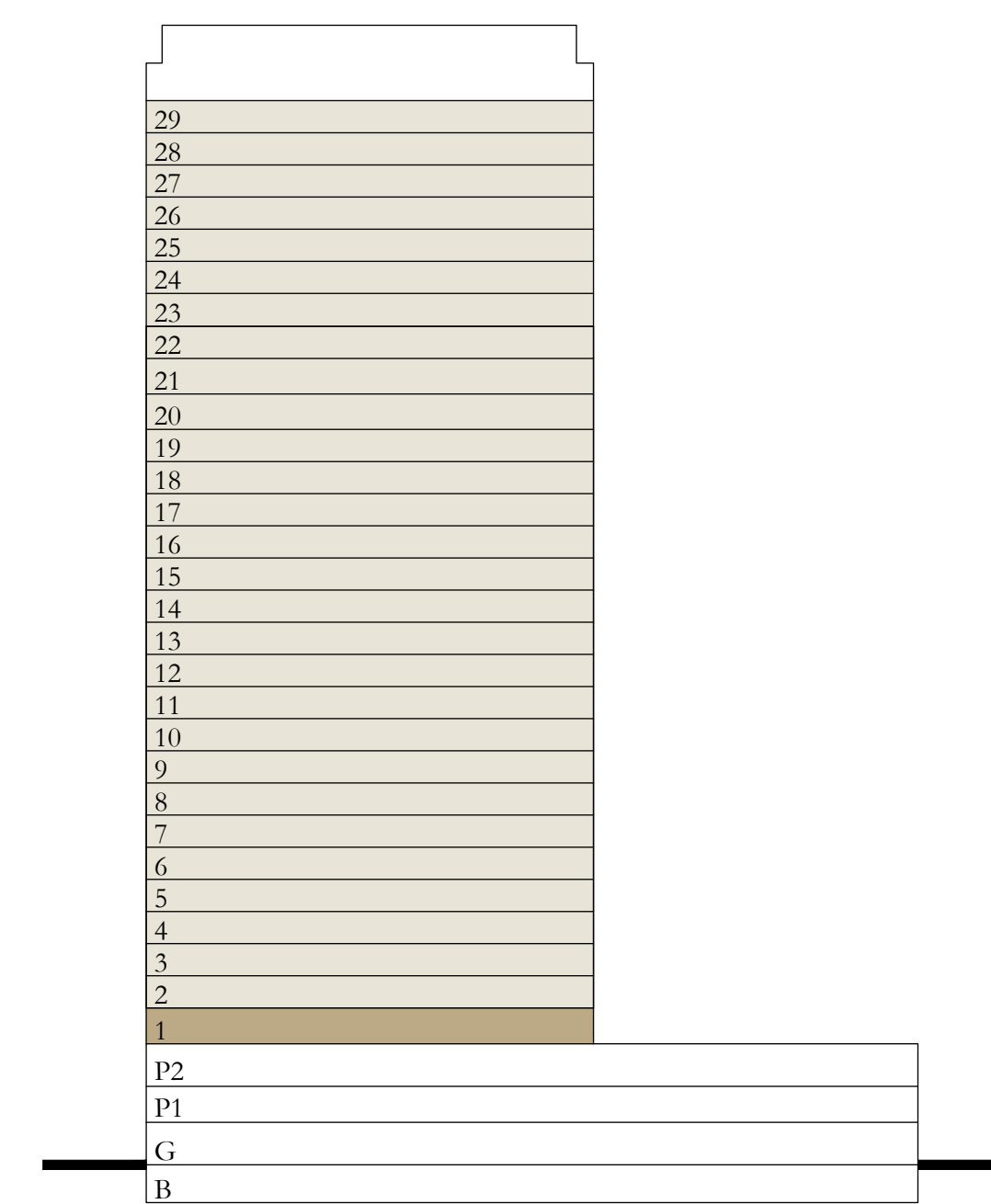

Disclaimer : All dimensions are in imperial and metric, and measured from finish to finish excluding construction tolerances. 2. All materials, dimensions, and drawings are approximate only. 3. Information is subject to change without notice, at developer's absolute discretion. 4. Actual area may vary from the stated area. 5. Drawings not to scale. 6. All images used are for illustrative purposes only and do not represent the actual size, features, specifications, fittings, and furnishings. 7. The developer reserves the right to make revisions / alterations, at it's absolute discretion, without any liability whatsoever.

MARINA COVE

DUBAI MARINA

2 BEDROOM A.1

LEVEL 01

UNIT 01

SUITE AREA	1078.54 SQ.FT.	100.20 SQ.M.
BALCONY AREA	159.31 SQ.FT.	14.80 SQ.M.
TOTAL AREA	1237.85 SQ.FT.	115.00 SQ.M.

KEY PLAN LEVEL 01

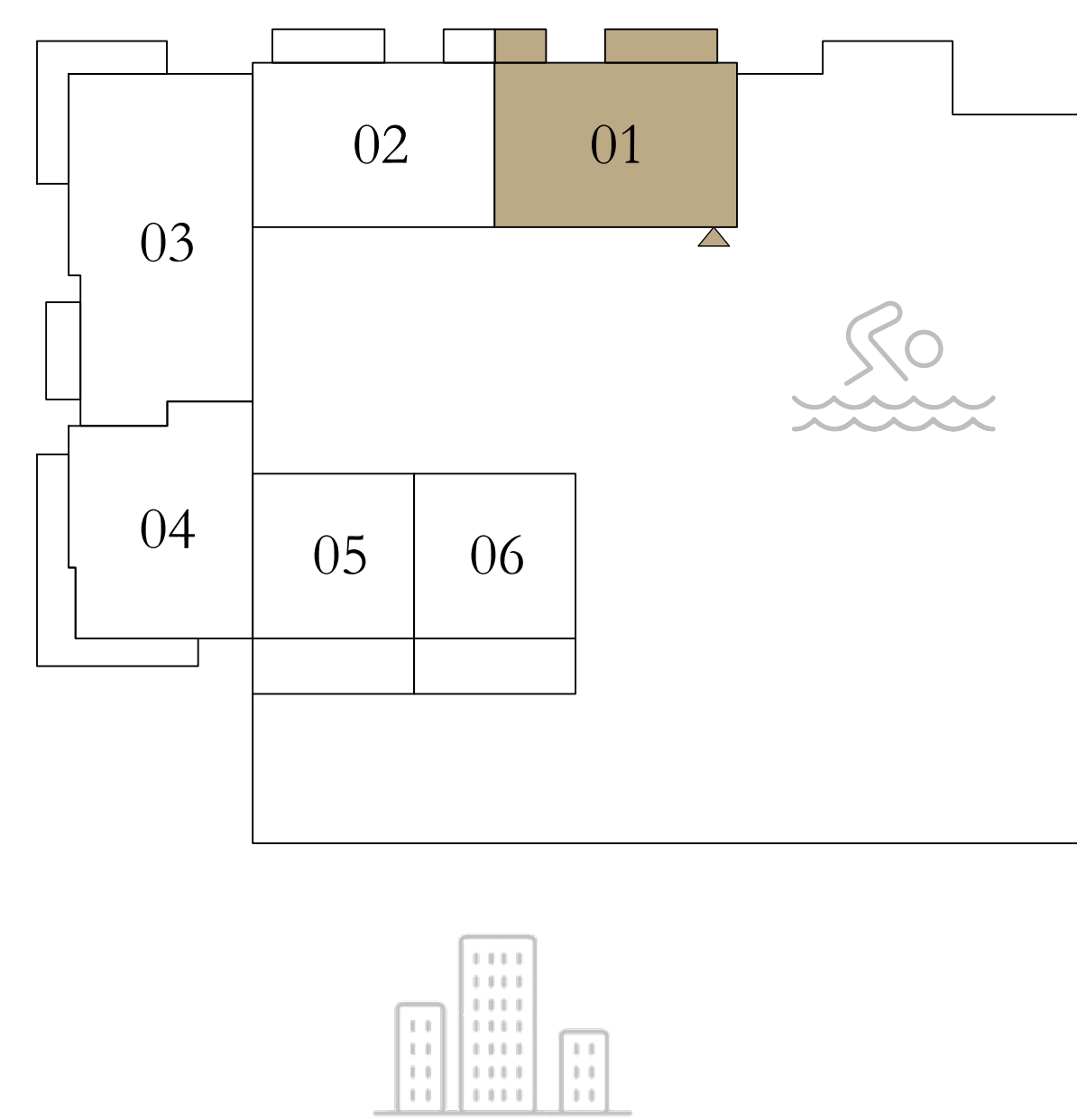

KEY SECTION

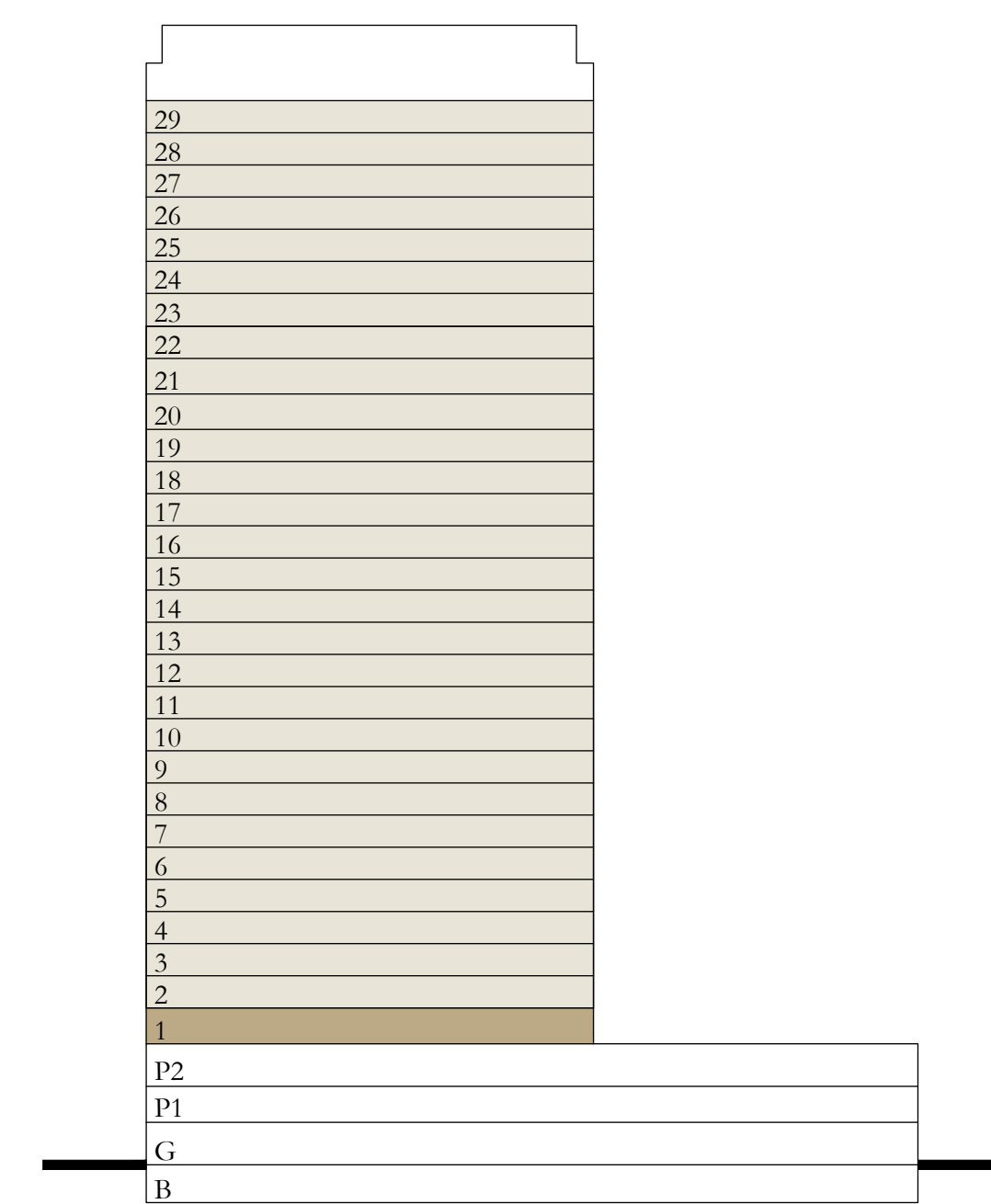

Disclaimer : All dimensions are in imperial and metric, and measured from finish to finish excluding construction tolerances. 2. All materials, dimensions, and drawings are approximate only. 3. Information is subject to change without notice, at developer's absolute discretion. 4. Actual area may vary from the stated area. 5. Drawings not to scale. 6. All images used are for illustrative purposes only and do not represent the actual size, features, specifications, fittings, and furnishings. 7. The developer reserves the right to make revisions / alterations, at it's absolute discretion, without any liability whatsoever.

MARINA COVE

DUBAI MARINA

2 BEDROOM A.1

LEVEL 02-22

UNIT 02

SUITE AREA	1078.54 SQ.FT.	100.20 SQ.M.
BALCONY AREA	159.31 SQ.FT.	14.80 SQ.M.
TOTAL AREA	1237.85 SQ.FT.	115.00 SQ.M.

KEY PLAN LEVEL
02-22

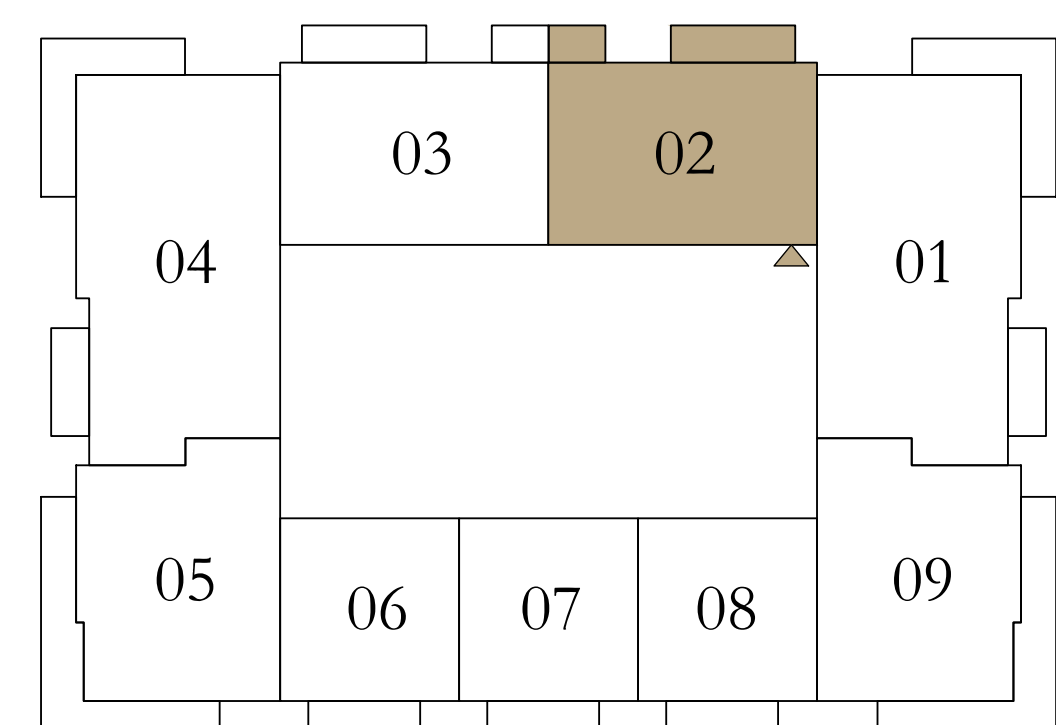

KEY SECTION

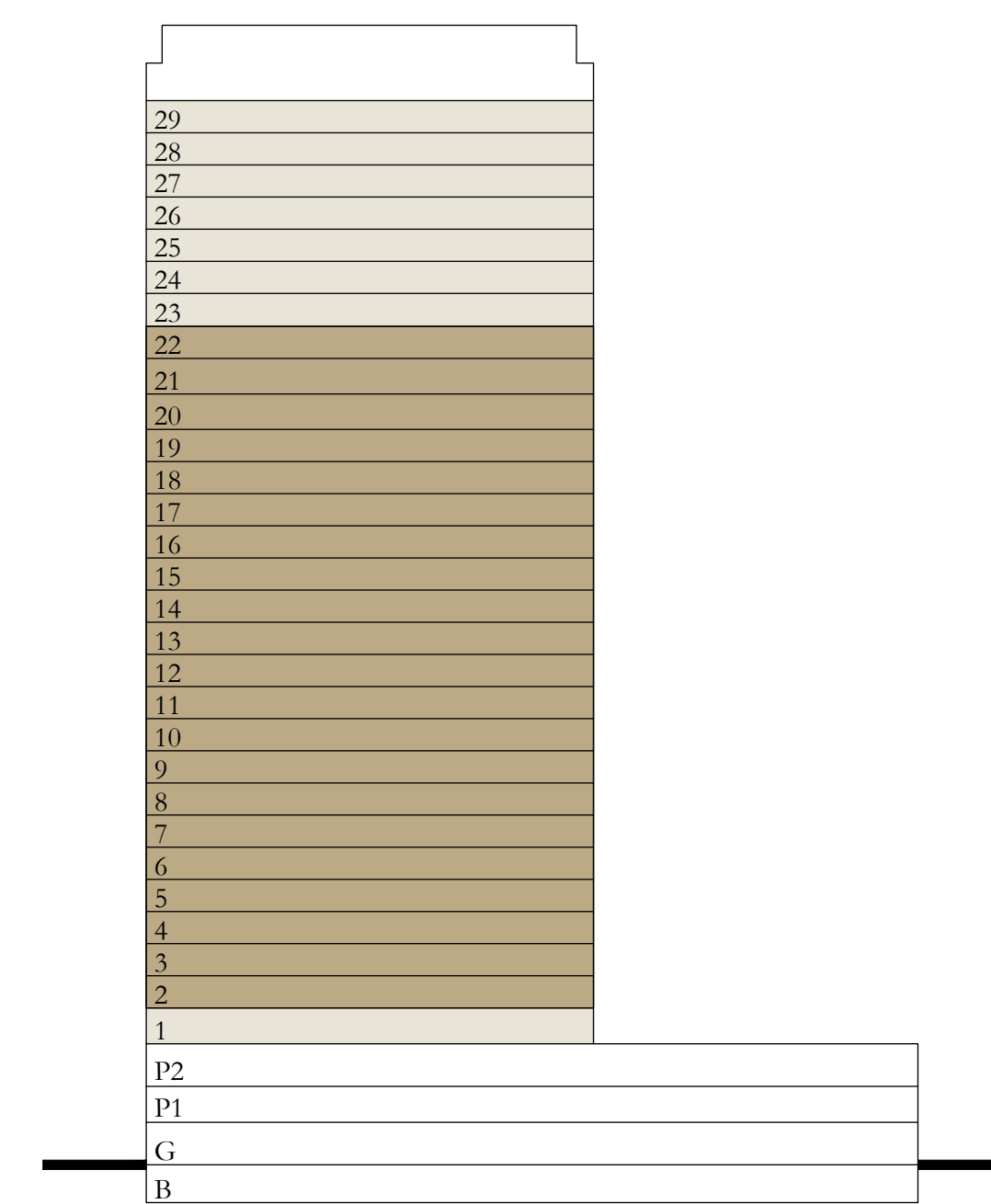

Disclaimer : All dimensions are in imperial and metric, and measured from finish to finish excluding construction tolerances. 2. All materials, dimensions, and drawings are approximate only. 3. Information is subject to change without notice, at developer's absolute discretion. 4. Actual area may vary from the stated area. 5. Drawings not to scale. 6. All images used are for illustrative purposes only and do not represent the actual size, features, specifications, fittings, and furnishings. 7. The developer reserves the right to make revisions / alterations, at it's absolute discretion, without any liability whatsoever.

MARINA COVE

DUBAI MARINA

2 BEDROOM A.1

LEVEL 23

UNIT 02

SUITE AREA	1078.54 SQ.FT.	100.20 SQ.M.
BALCONY AREA	159.09 SQ.FT.	14.78 SQ.M.
TOTAL AREA	1237.63 SQ.FT.	114.98 SQ.M.

KEY PLAN LEVEL

23

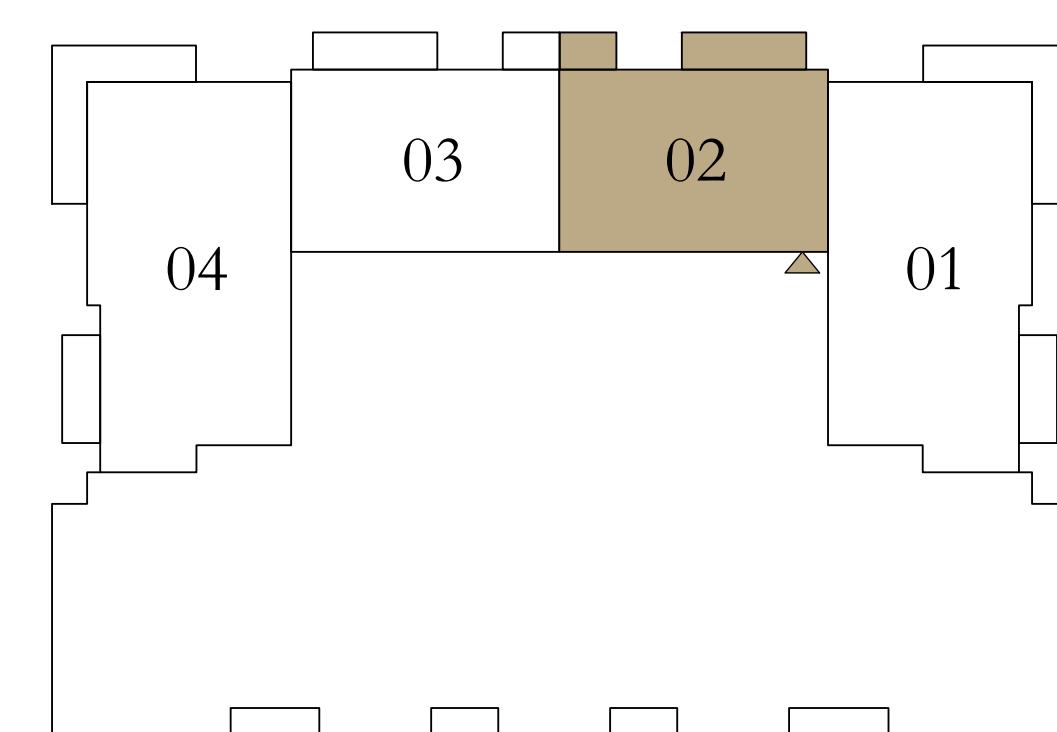

KEY SECTION

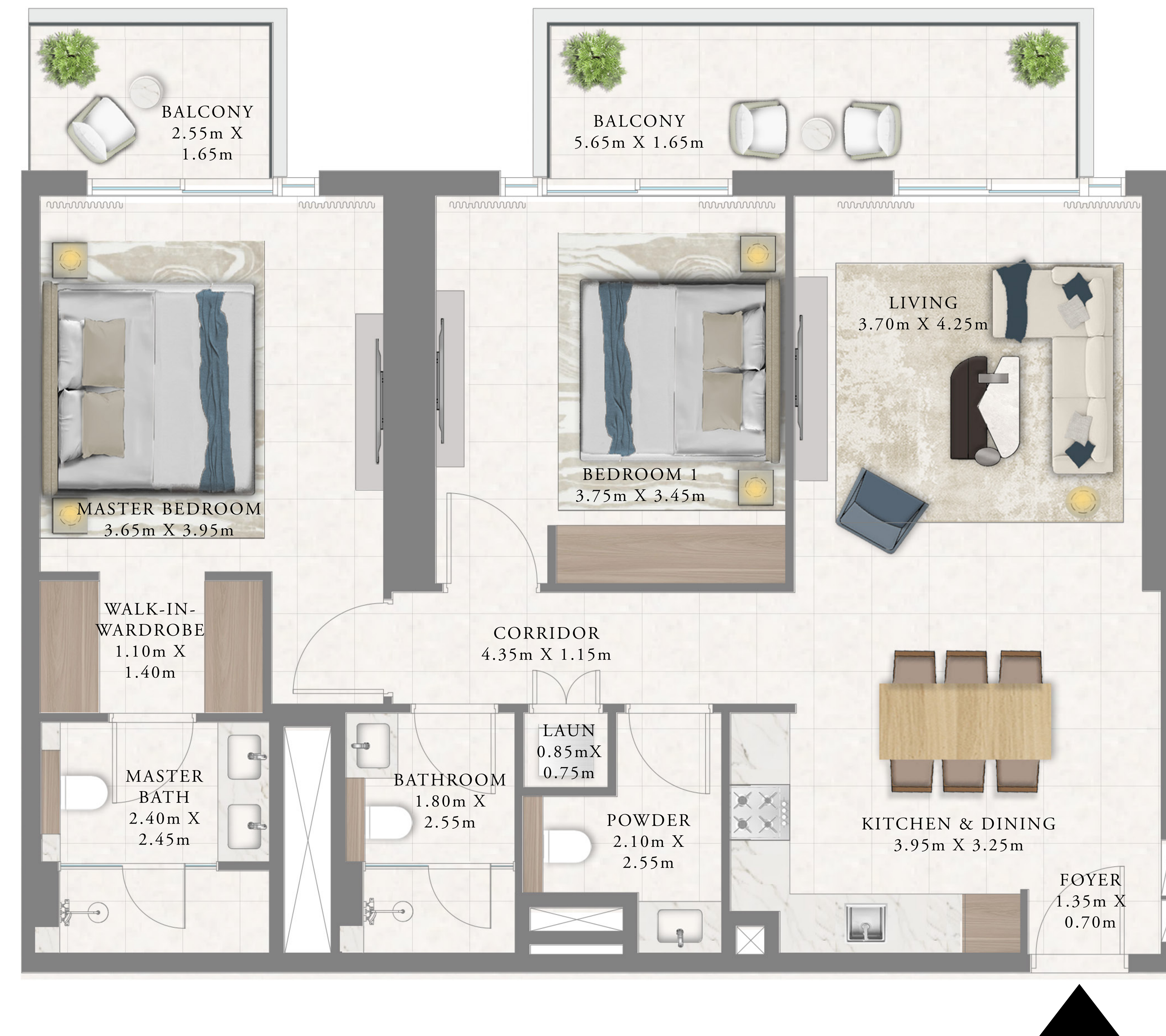
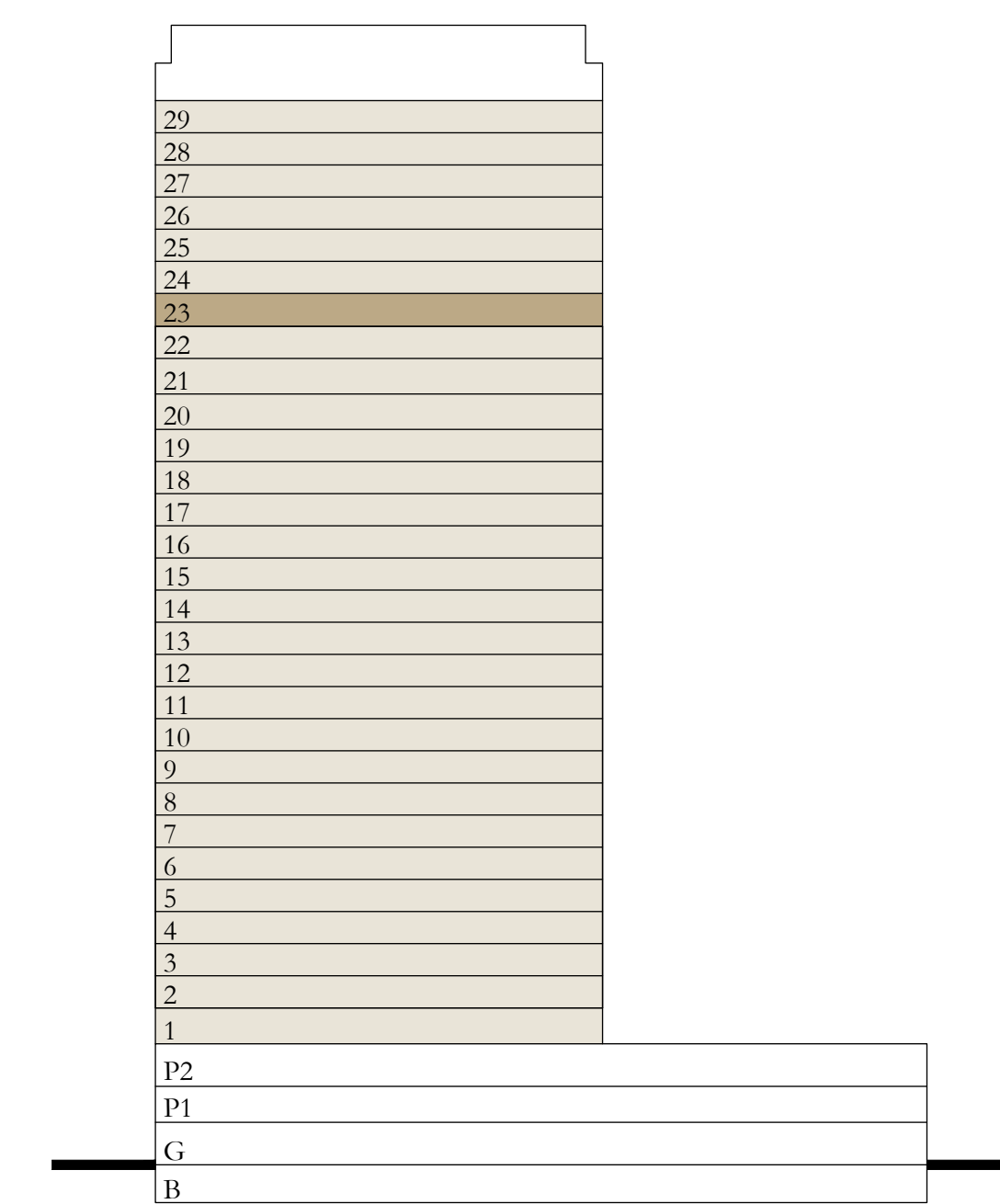

Disclaimer : All dimensions are in imperial and metric, and measured from finish to finish excluding construction tolerances. 2. All materials, dimensions, and drawings are approximate only. 3. Information is subject to change without notice, at developer's absolute discretion. 4. Actual area may vary from the stated area. 5. Drawings not to scale. 6. All images used are for illustrative purposes only and do not represent the actual size, features, specifications, fittings, and furnishings. 7. The developer reserves the right to make revisions / alterations, at it's absolute discretion, without any liability whatsoever.

MARINA COVE

DUBAI MARINA

2 BEDROOM A.2

LEVEL 01

UNIT 02

SUITE AREA	1076.07 SQ.FT.	99.97 SQ.M.
BALCONY AREA	159.41 SQ.FT.	14.81 SQ.M.
TOTAL AREA	1235.48 SQ.FT.	114.78 SQ.M.

KEY PLAN LEVEL

01

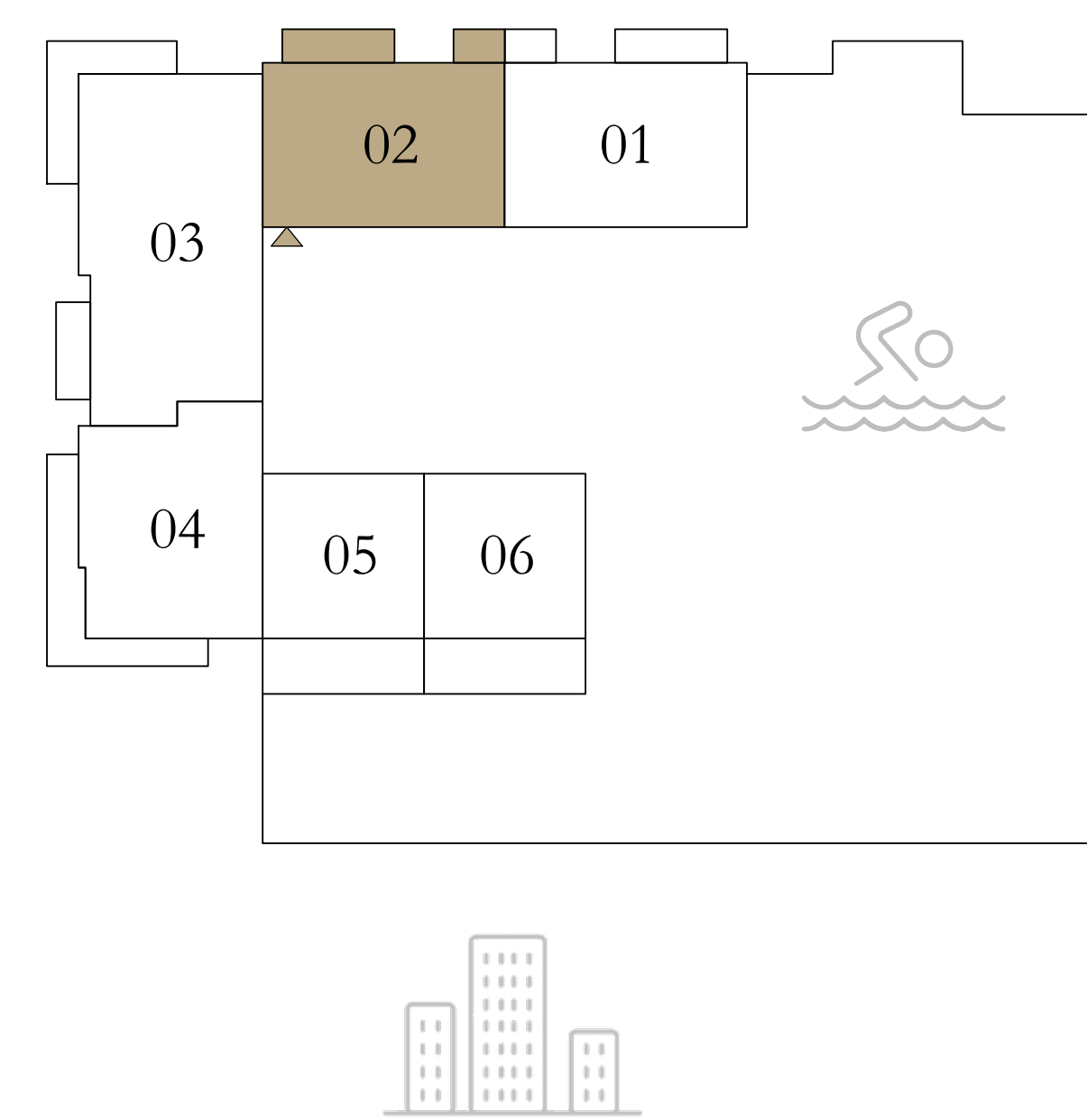

KEY SECTION

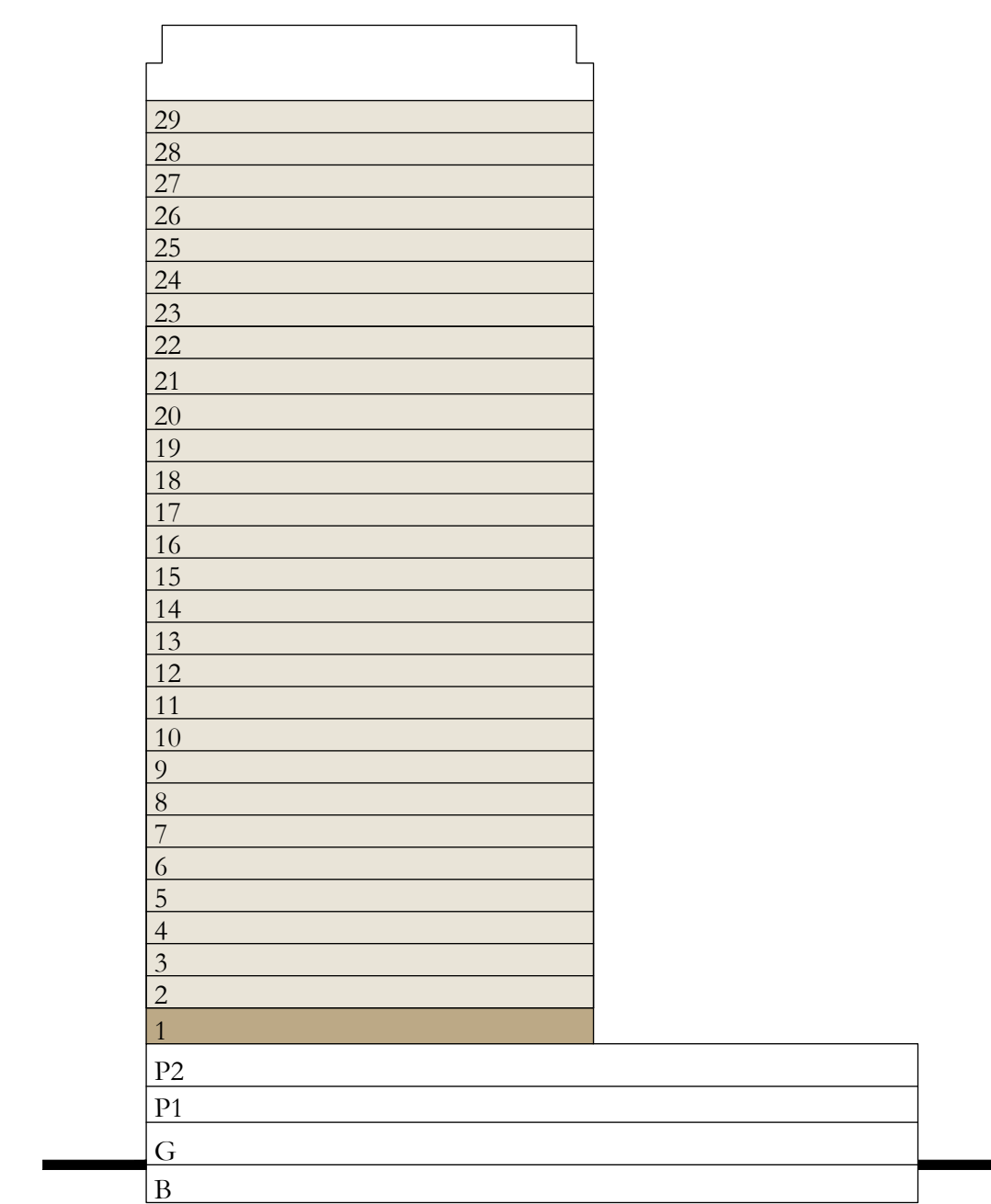

Disclaimer : All dimensions are in imperial and metric, and measured from finish to finish excluding construction tolerances. 2. All materials, dimensions, and drawings are approximate only. 3. Information is subject to change without notice, at developer's absolute discretion. 4. Actual area may vary from the stated area. 5. Drawings not to scale. 6. All images used are for illustrative purposes only and do not represent the actual size, features, specifications, fittings, and furnishings. 7. The developer reserves the right to make revisions / alterations, at it's absolute discretion, without any liability whatsoever.

MARINA COVE

DUBAI MARINA

2 BEDROOM A.2

LEVEL 02-22

UNIT 03

SUITE AREA	1075.31SQ.FT.	99.90 SQ.M.
BALCONY AREA	159.31 SQ.FT.	14.80 SQ.M.
TOTAL AREA	1234.62 SQ.FT.	114.70 SQ.M.

KEY PLAN LEVEL
02-22

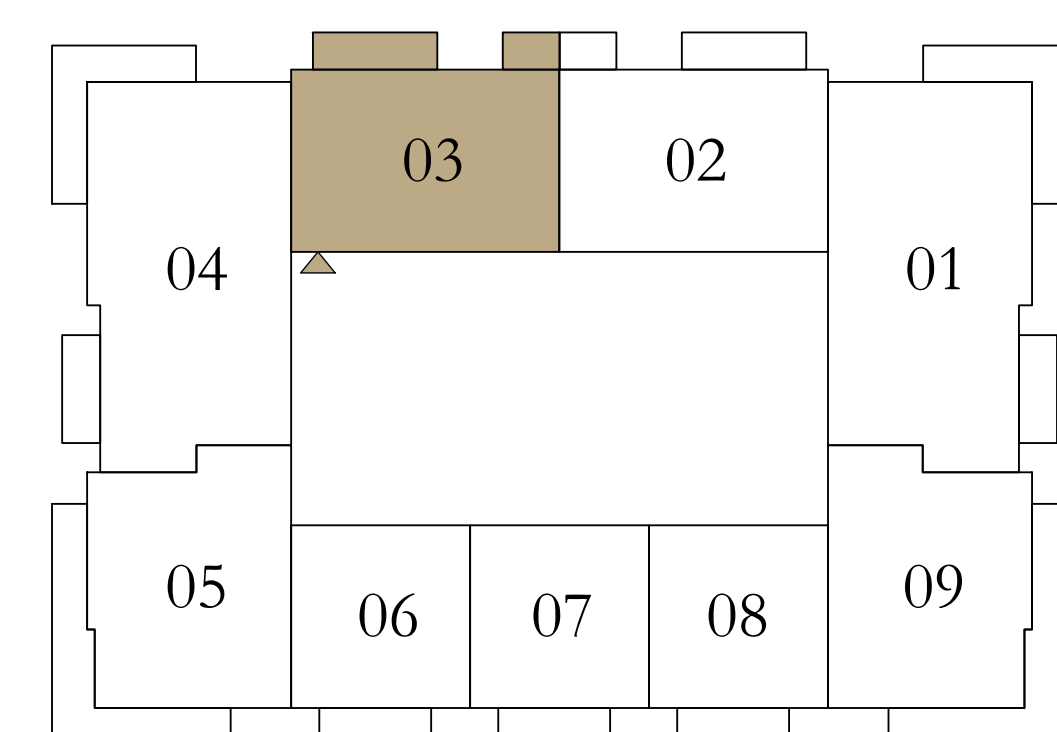

KEY SECTION

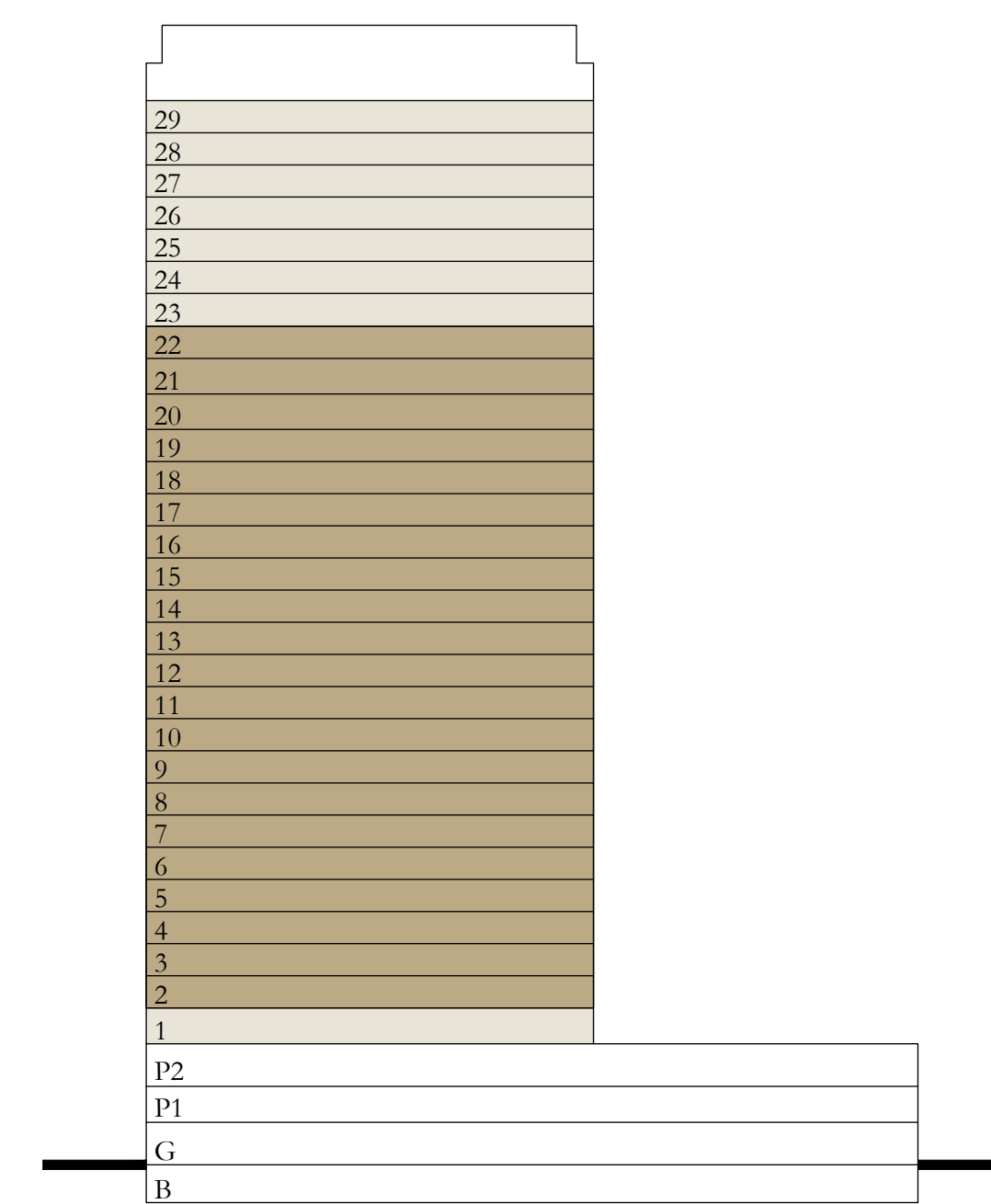

Disclaimer : All dimensions are in imperial and metric, and measured from finish to finish excluding construction tolerances. 2. All materials, dimensions, and drawings are approximate only. 3. Information is subject to change without notice, at developer's absolute discretion. 4. Actual area may vary from the stated area. 5. Drawings not to scale. 6. All images used are for illustrative purposes only and do not represent the actual size, features, specifications, fittings, and furnishings. 7. The developer reserves the right to make revisions / alterations, at it's absolute discretion, without any liability whatsoever.

MARINA COVE

DUBAI MARINA

2 BEDROOM A.2

LEVEL 23

UNIT 03

SUITE AREA	1075.31 SQ.FT.	99.90 SQ.M.
BALCONY AREA	159.52 SQ.FT.	14.82 SQ.M.
TOTAL AREA	1234.83 SQ.FT.	114.72 SQ.M.

KEY PLAN LEVEL
23

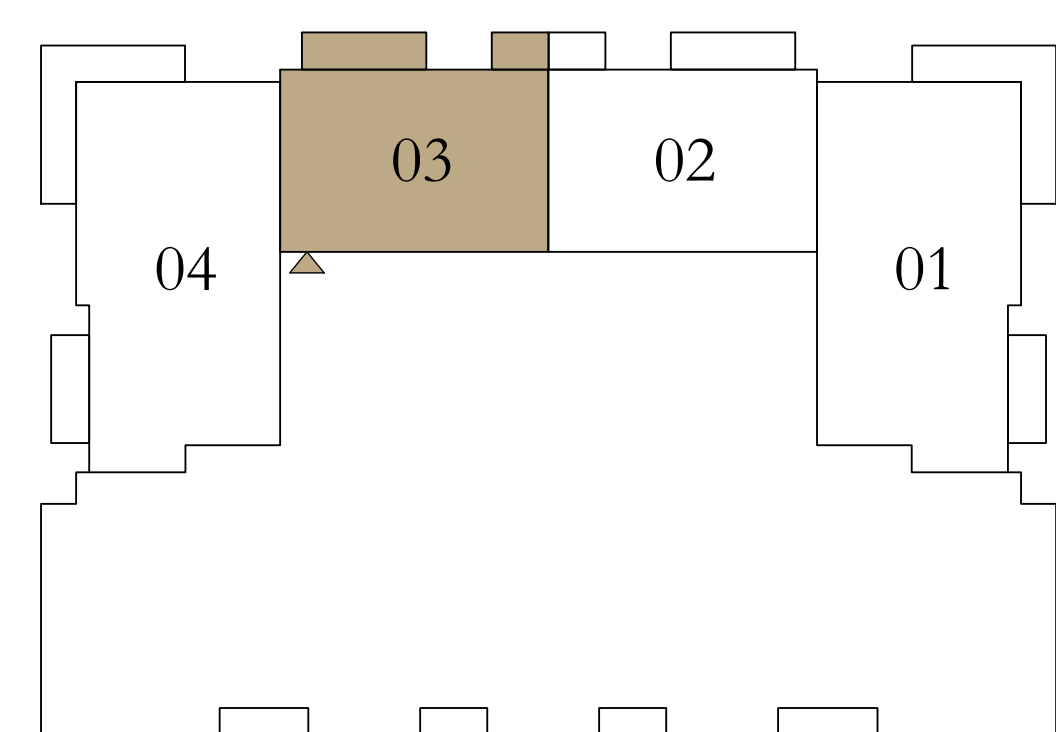

KEY SECTION

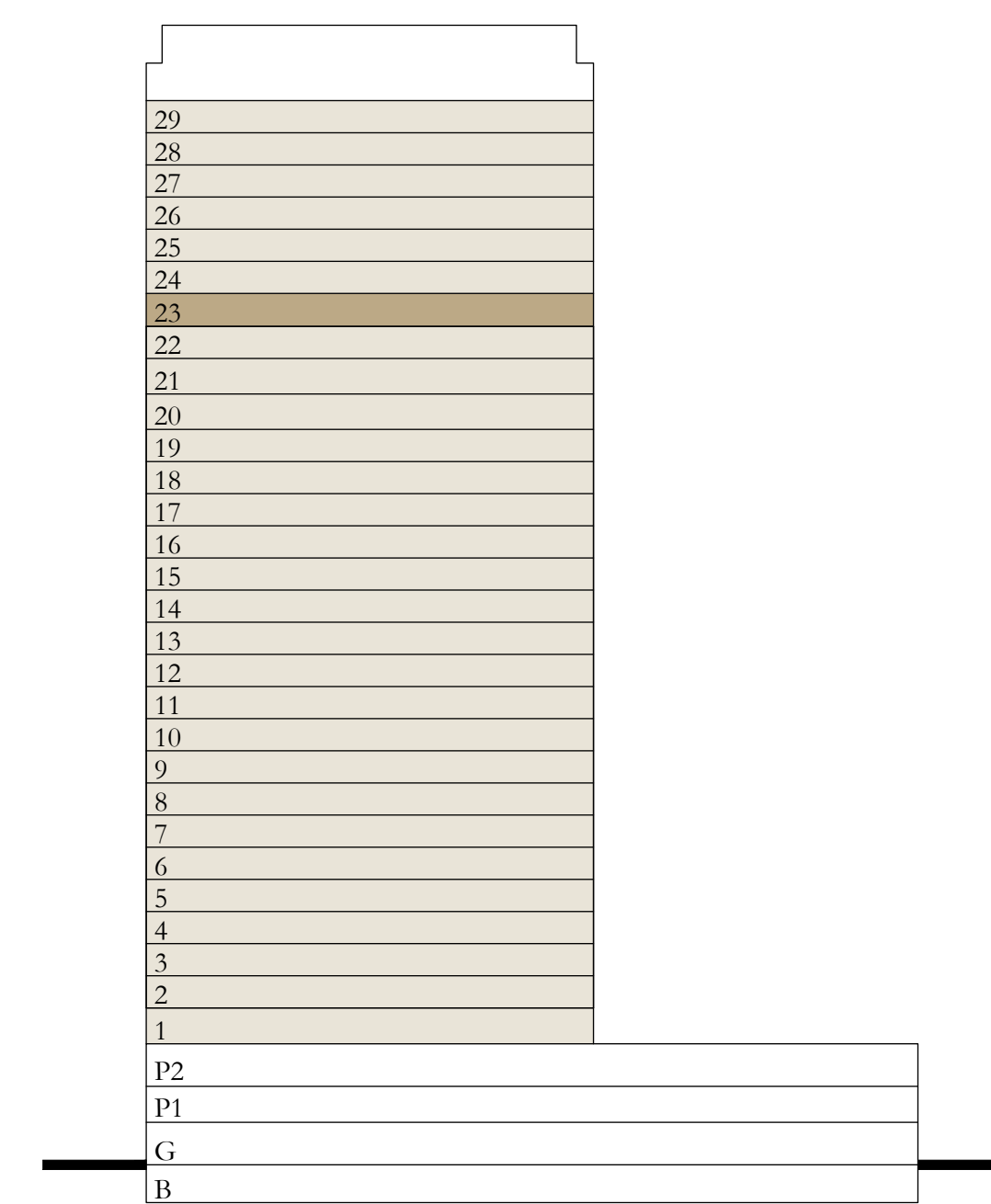

Disclaimer : All dimensions are in imperial and metric, and measured from finish to finish excluding construction tolerances. 2. All materials, dimensions, and drawings are approximate only. 3. Information is subject to change without notice, at developer's absolute discretion. 4. Actual area may vary from the stated area. 5. Drawings not to scale. 6. All images used are for illustrative purposes only and do not represent the actual size, features, specifications, fittings, and furnishings. 7. The developer reserves the right to make revisions / alterations, at it's absolute discretion, without any liability whatsoever.

MARINA COVE

DUBAI MARINA

2 BEDROOM B.1

LEVEL 02-22

UNIT 09

SUITE AREA	1106.64 SQ.FT.	102.81 SQ.M.
BALCONY AREA	297.19 SQ.FT.	27.61 SQ.M.
TOTAL AREA	1403.83 SQ.FT.	130.42 SQ.M.

KEY PLAN LEVEL 02-22

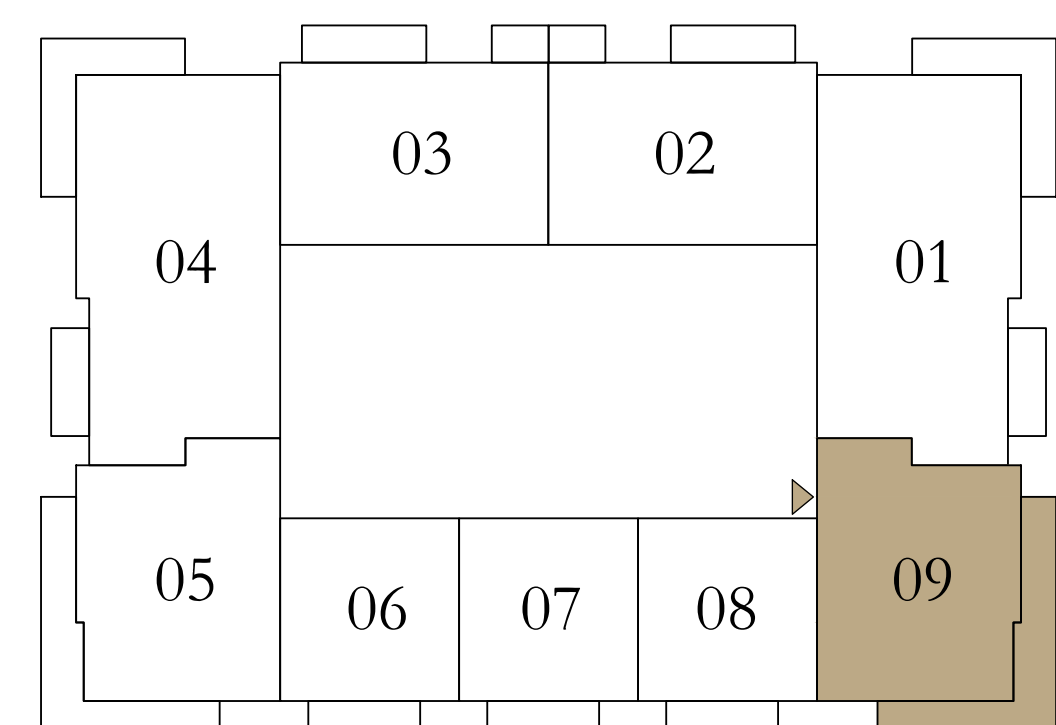

KEY SECTION

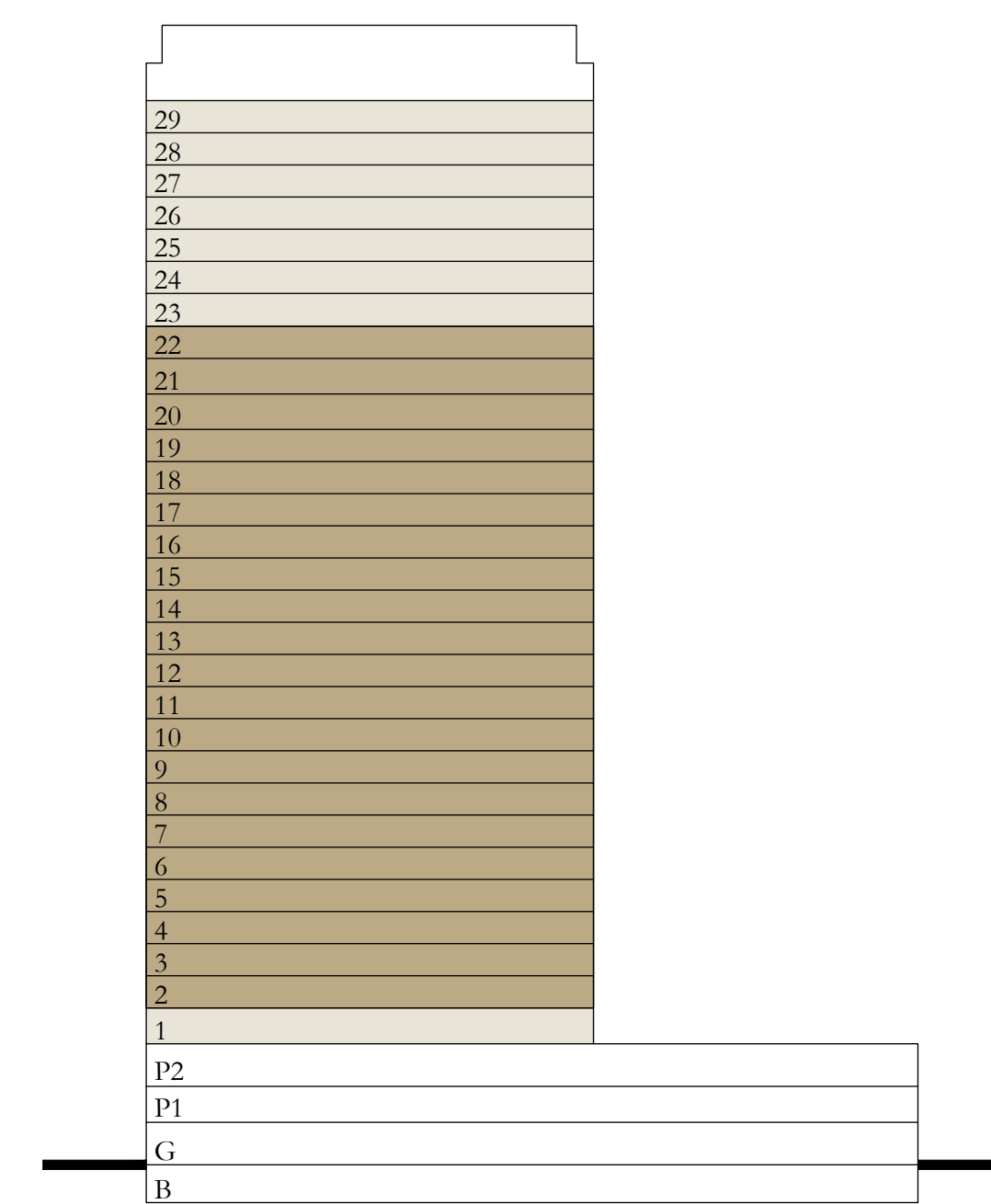

Disclaimer : All dimensions are in imperial and metric, and measured from finish to finish excluding construction tolerances. 2. All materials, dimensions, and drawings are approximate only. 3. Information is subject to change without notice, at developer's absolute discretion. 4. Actual area may vary from the stated area. 5. Drawings not to scale. 6. All images used are for illustrative purposes only and do not represent the actual size, features, specifications, fittings, and furnishings. 7. The developer reserves the right to make revisions / alterations, at it's absolute discretion, without any liability whatsoever.

MARINA COVE

DUBAI MARINA

2 BEDROOM B.2

LEVEL 01

UNIT 04

SUITE AREA	1100.72 SQ.FT.	102.26 SQ.M.
BALCONY AREA	299.67 SQ.FT.	27.84 SQ.M.
TOTAL AREA	1400.39 SQ.FT.	130.10 SQ.M.

KEY PLAN LEVEL 01

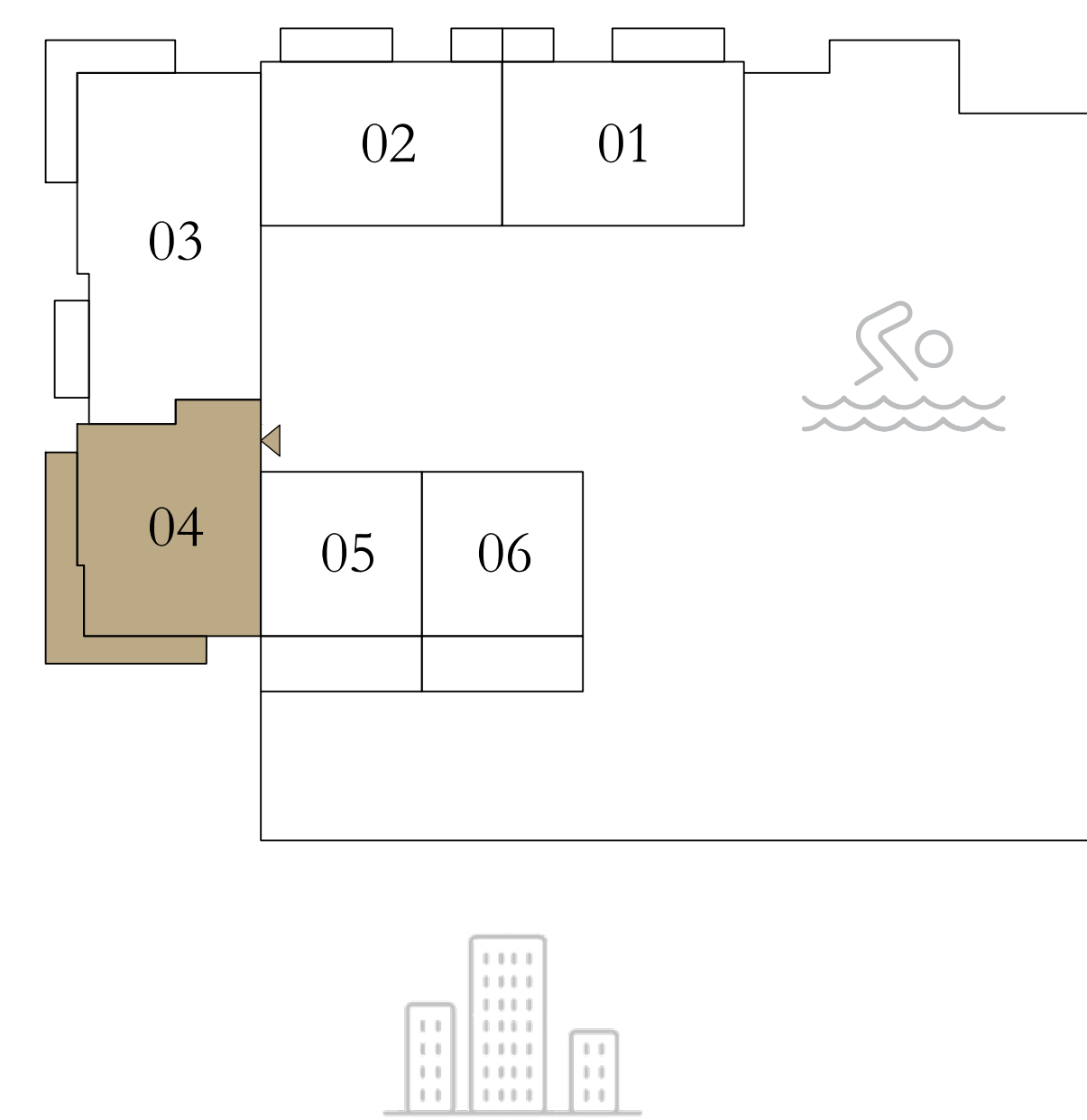

KEY SECTION

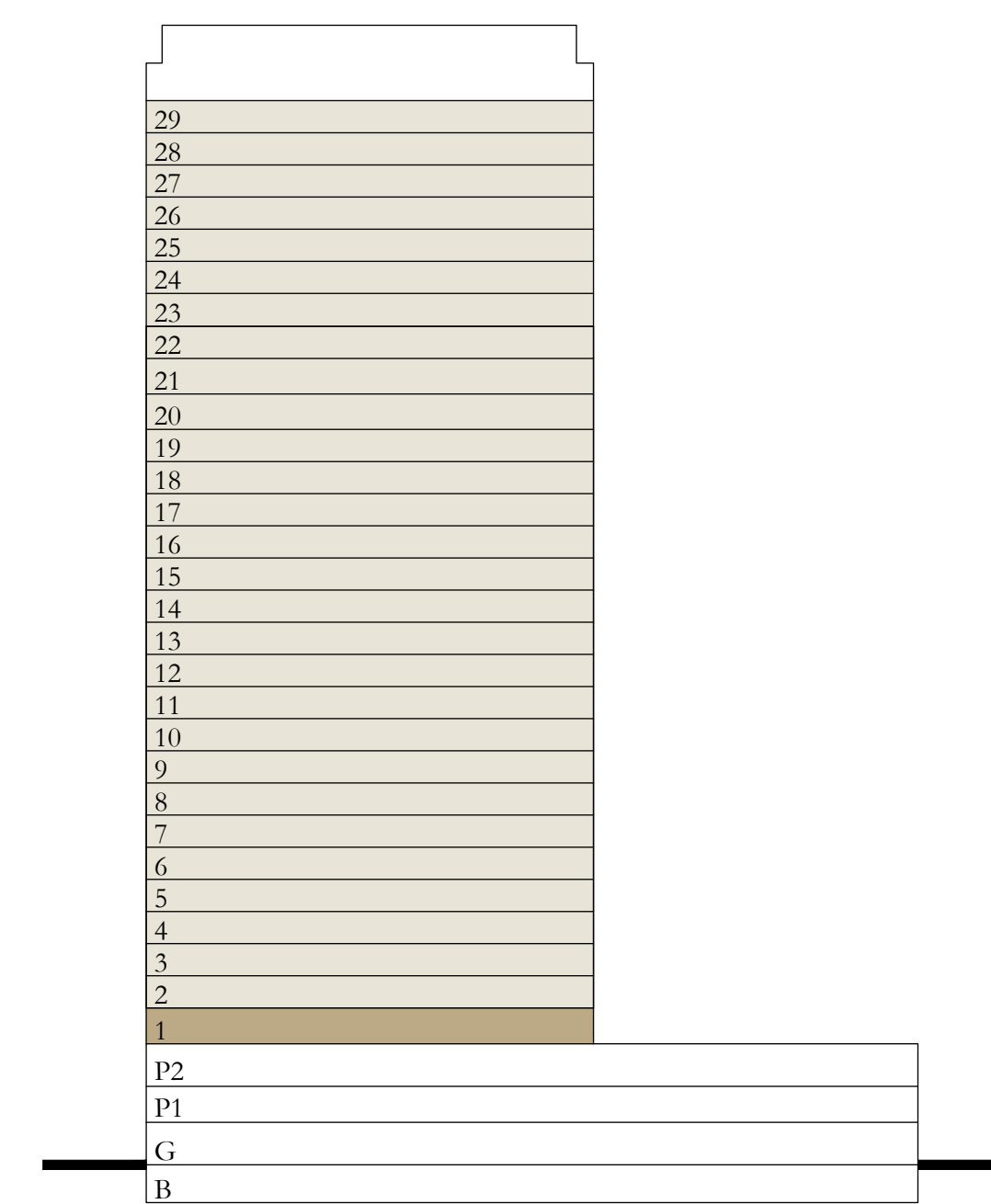

Disclaimer : All dimensions are in imperial and metric, and measured from finish to finish excluding construction tolerances. 2. All materials, dimensions, and drawings are approximate only. 3. Information is subject to change without notice, at developer's absolute discretion. 4. Actual area may vary from the stated area. 5. Drawings not to scale. 6. All images used are for illustrative purposes only and do not represent the actual size, features, specifications, fittings, and furnishings. 7. The developer reserves the right to make revisions / alterations, at it's absolute discretion, without any liability whatsoever.

MARINA COVE

DUBAI MARINA

2 BEDROOM B.2

LEVEL 02-22

UNIT 05

SUITE AREA	1104.05 SQ.FT.	102.57 SQ.M.
BALCONY AREA	299.77 SQ.FT.	27.85 SQ.M.
TOTAL AREA	1403.82 SQ.FT.	130.42 SQ.M.

KEY PLAN LEVEL
02-22

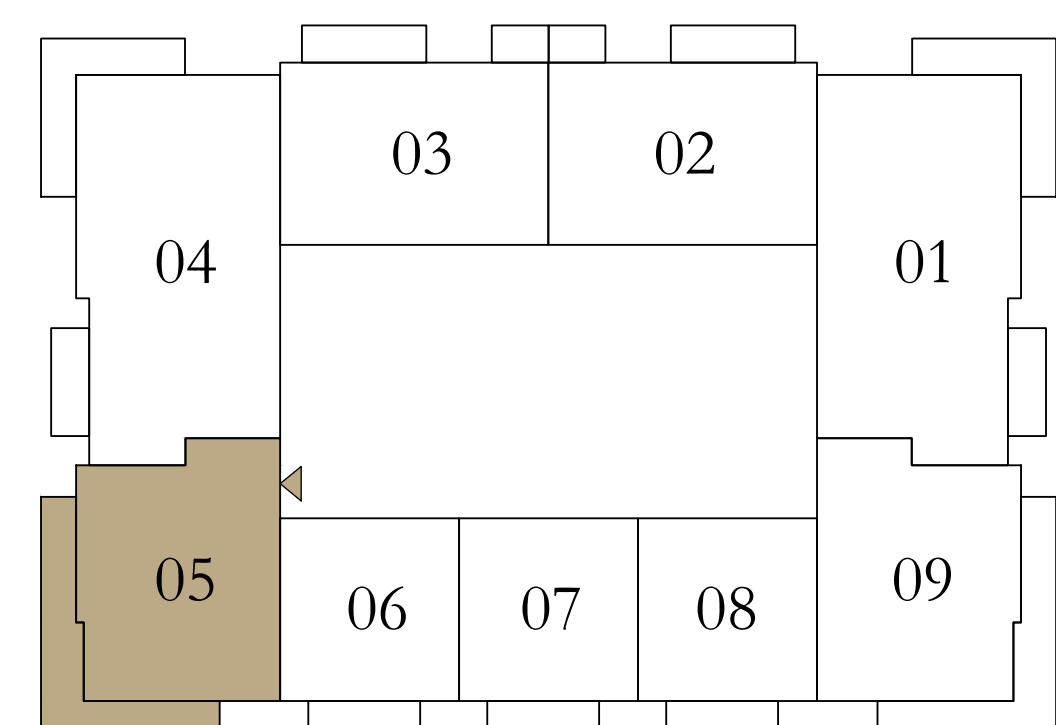

KEY SECTION

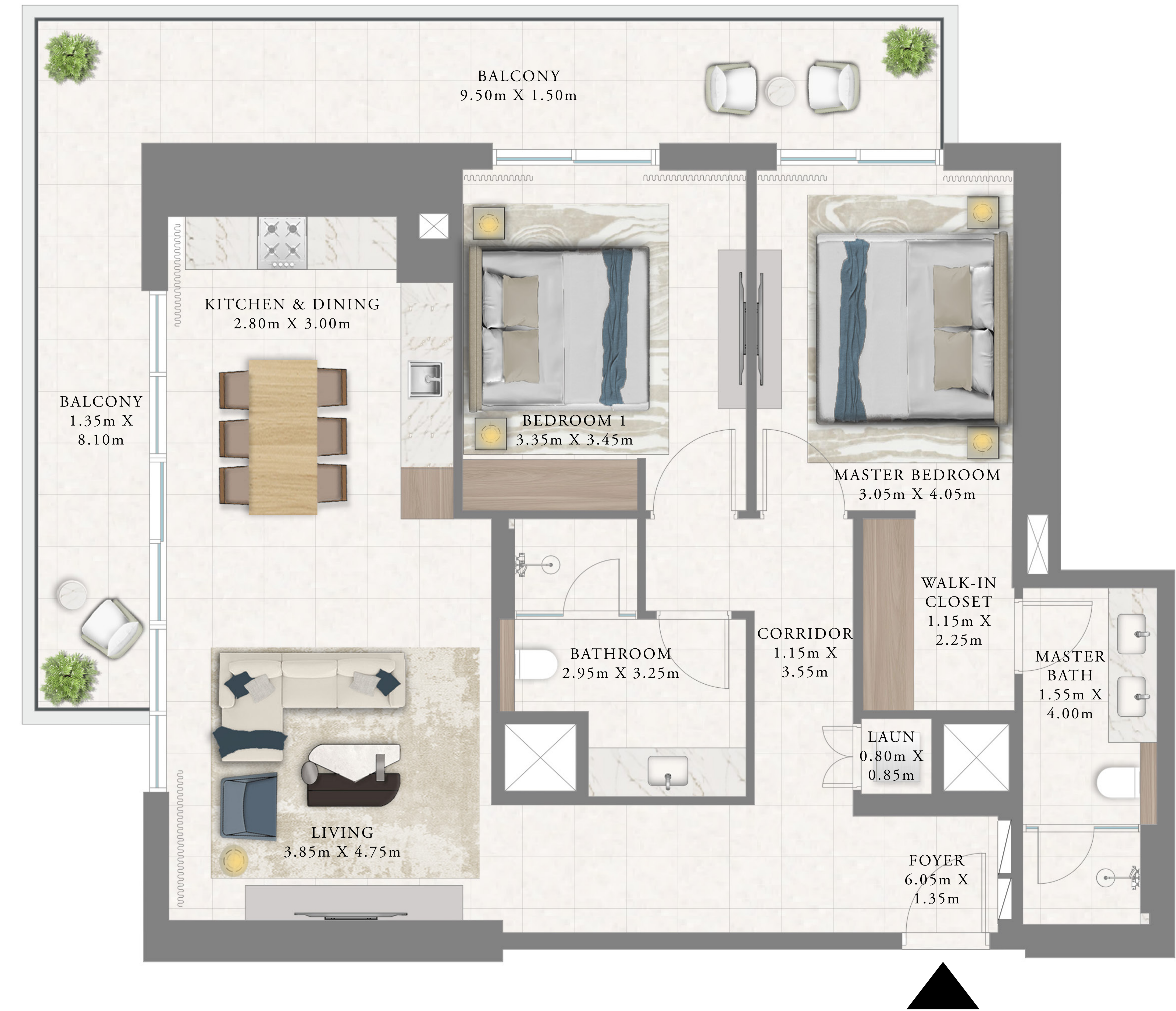
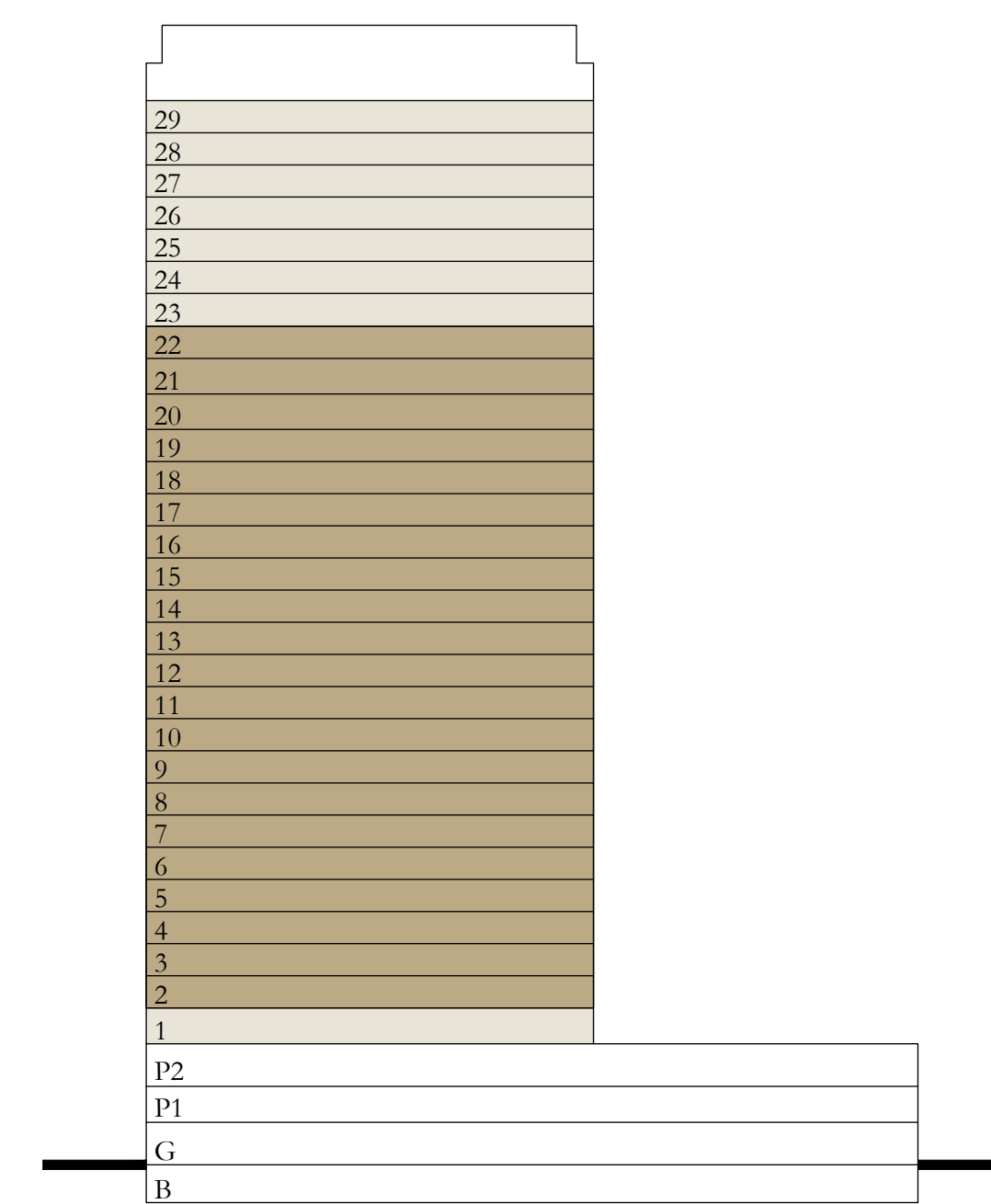

Disclaimer : All dimensions are in imperial and metric, and measured from finish to finish excluding construction tolerances. 2. All materials, dimensions, and drawings are approximate only. 3. Information is subject to change without notice, at developer's absolute discretion. 4. Actual area may vary from the stated area. 5. Drawings not to scale. 6. All images used are for illustrative purposes only and do not represent the actual size, features, specifications, fittings, and furnishings. 7. The developer reserves the right to make revisions / alterations, at its absolute discretion, without any liability whatsoever.

MARINA COVE

DUBAI MARINA

2 BEDROOM C.1

LEVEL 29

UNIT 03

SUITE AREA	1374.98 SQ.FT.	127.74 SQ.M.
BALCONY AREA	285.35 SQ.FT.	26.51 SQ.M.
TOTAL AREA	1660.33 SQ.FT.	154.25 SQ.M.

KEY PLAN LEVEL

29

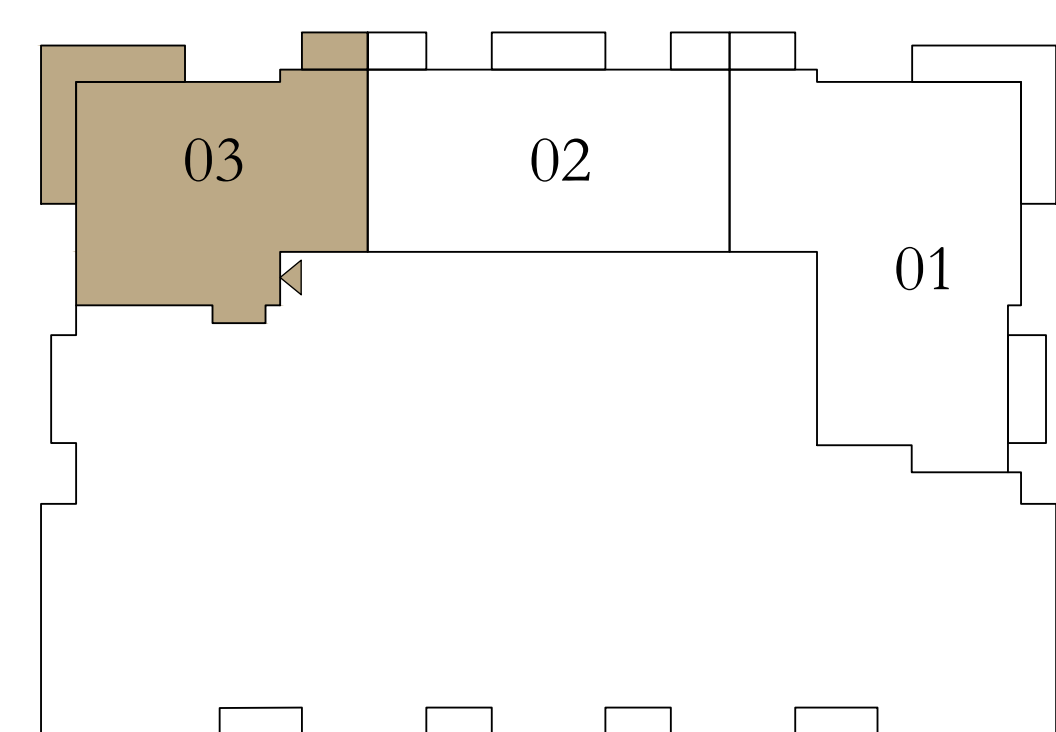

KEY SECTION

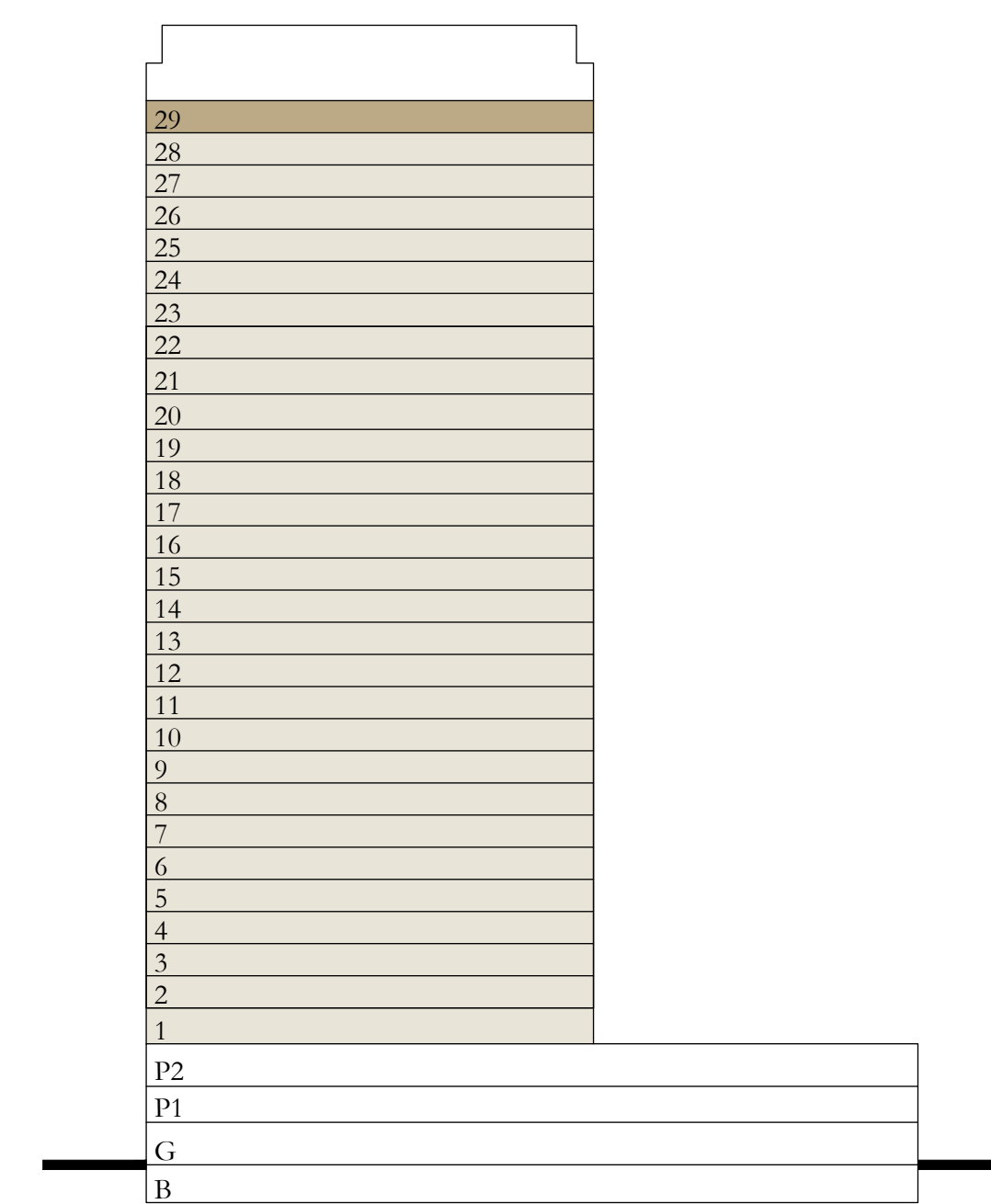

Disclaimer : All dimensions are in imperial and metric, and measured from finish to finish excluding construction tolerances. 2. All materials, dimensions, and drawings are approximate only. 3. Information is subject to change without notice, at developer's absolute discretion. 4. Actual area may vary from the stated area. 5. Drawings not to scale. 6. All images used are for illustrative purposes only and do not represent the actual size, features, specifications, fittings, and furnishings. 7. The developer reserves the right to make revisions / alterations, at it's absolute discretion, without any liability whatsoever.

MARINA COVE

DUBAI MARINA

3 BEDROOM A.1

LEVEL 02-22

UNIT 01

SUITE AREA	1672.39 SQ.FT.	155.37 SQ.M.
BALCONY AREA	333.36 SQ.FT.	30.97 SQ.M.
TOTAL AREA	2005.75 SQ.FT.	186.34 SQ.M.

KEY PLAN LEVEL
02-22

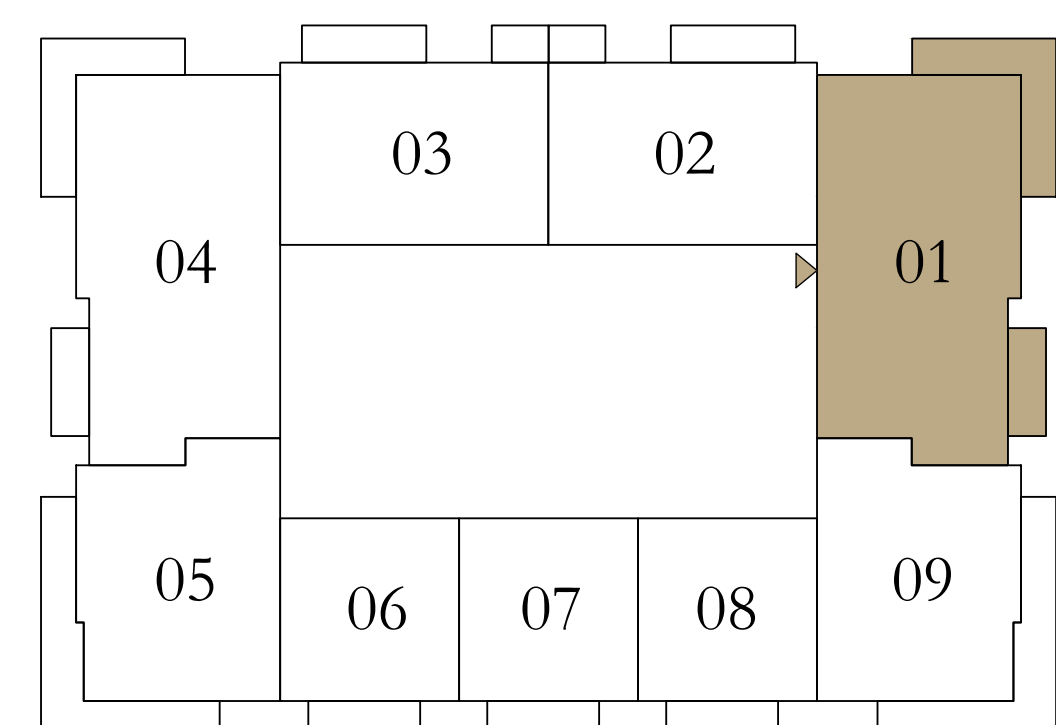

KEY SECTION

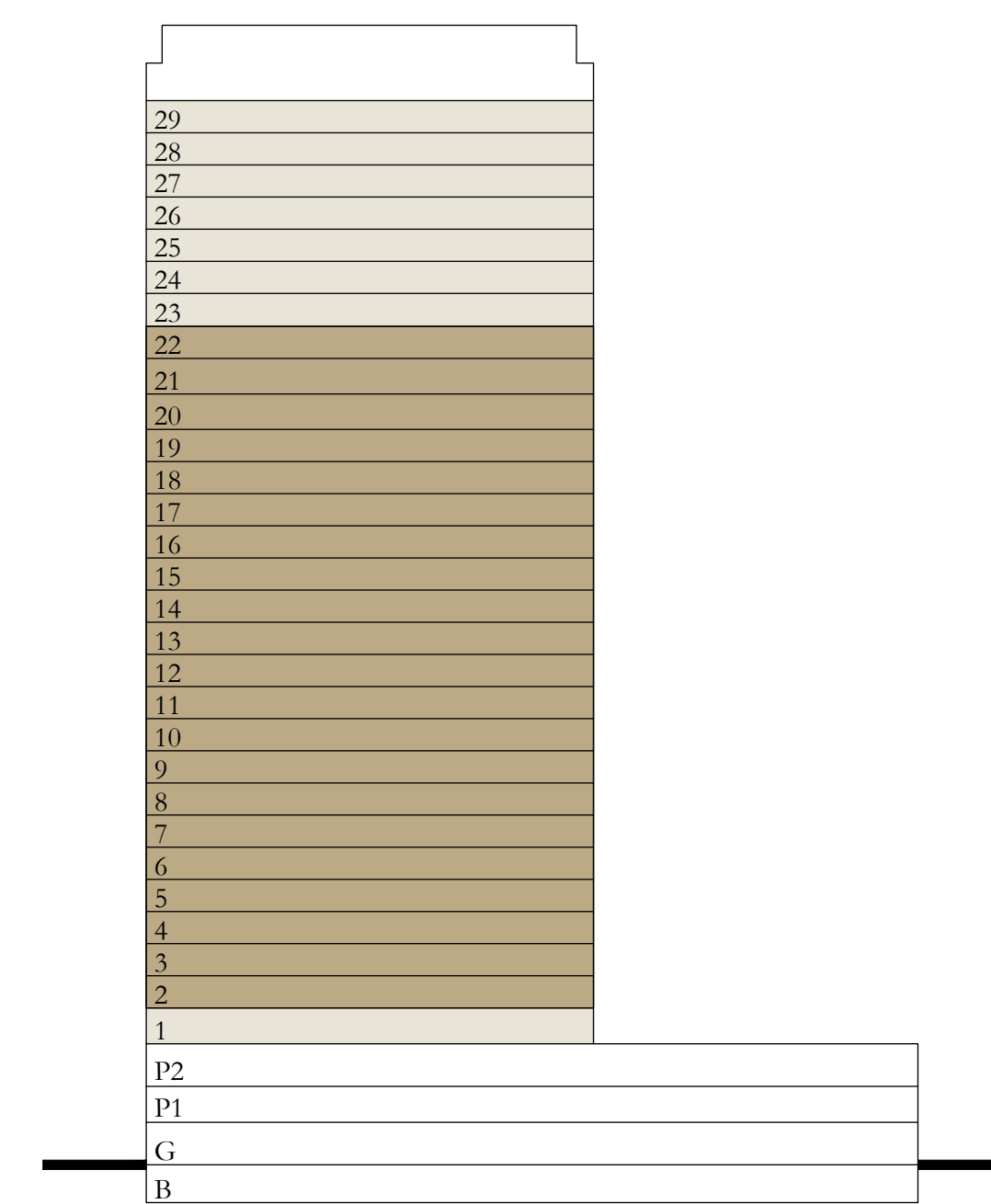

Disclaimer : All dimensions are in imperial and metric, and measured from finish to finish excluding construction tolerances. 2. All materials, dimensions, and drawings are approximate only. 3. Information is subject to change without notice, at developer's absolute discretion. 4. Actual area may vary from the stated area. 5. Drawings not to scale. 6. All images used are for illustrative purposes only and do not represent the actual size, features, specifications, fittings, and furnishings. 7. The developer reserves the right to make revisions / alterations, at it's absolute discretion, without any liability whatsoever.

MARINA COVE

DUBAI MARINA

3 BEDROOM A.1

LEVEL 23

UNIT 01

SUITE AREA	1670.24 SQ.FT.	155.17 SQ.M.
BALCONY AREA	333.47 SQ.FT.	30.98 SQ.M.
TOTAL AREA	2003.71 SQ.FT.	186.15 SQ.M.

KEY PLAN LEVEL

23

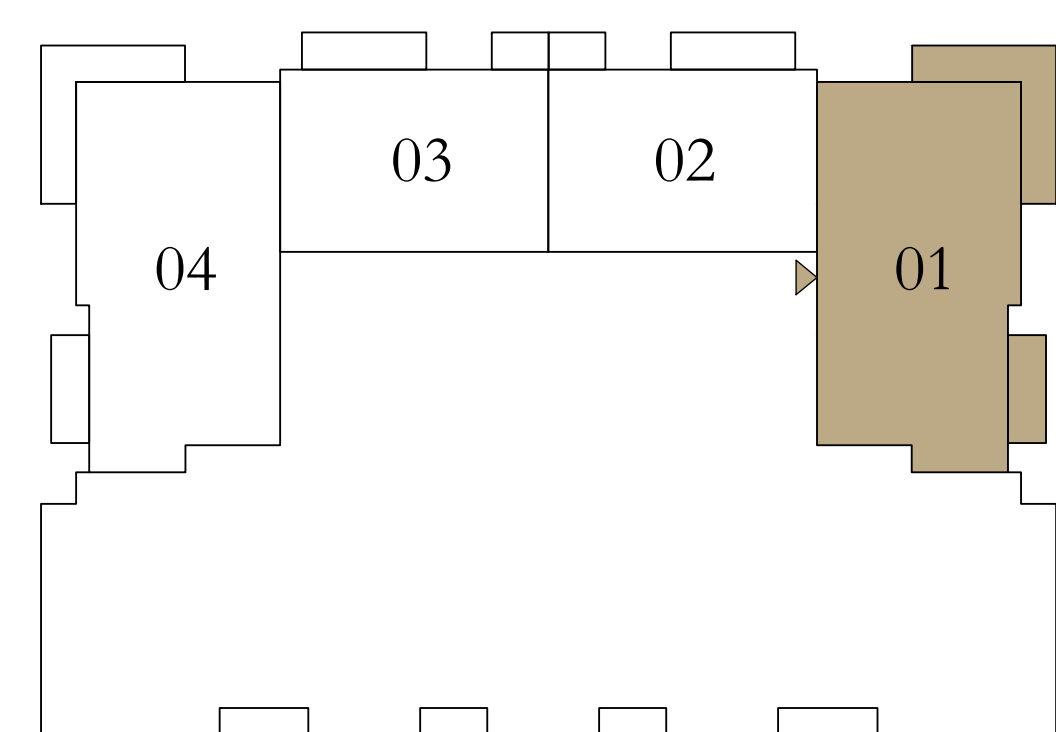

KEY SECTION

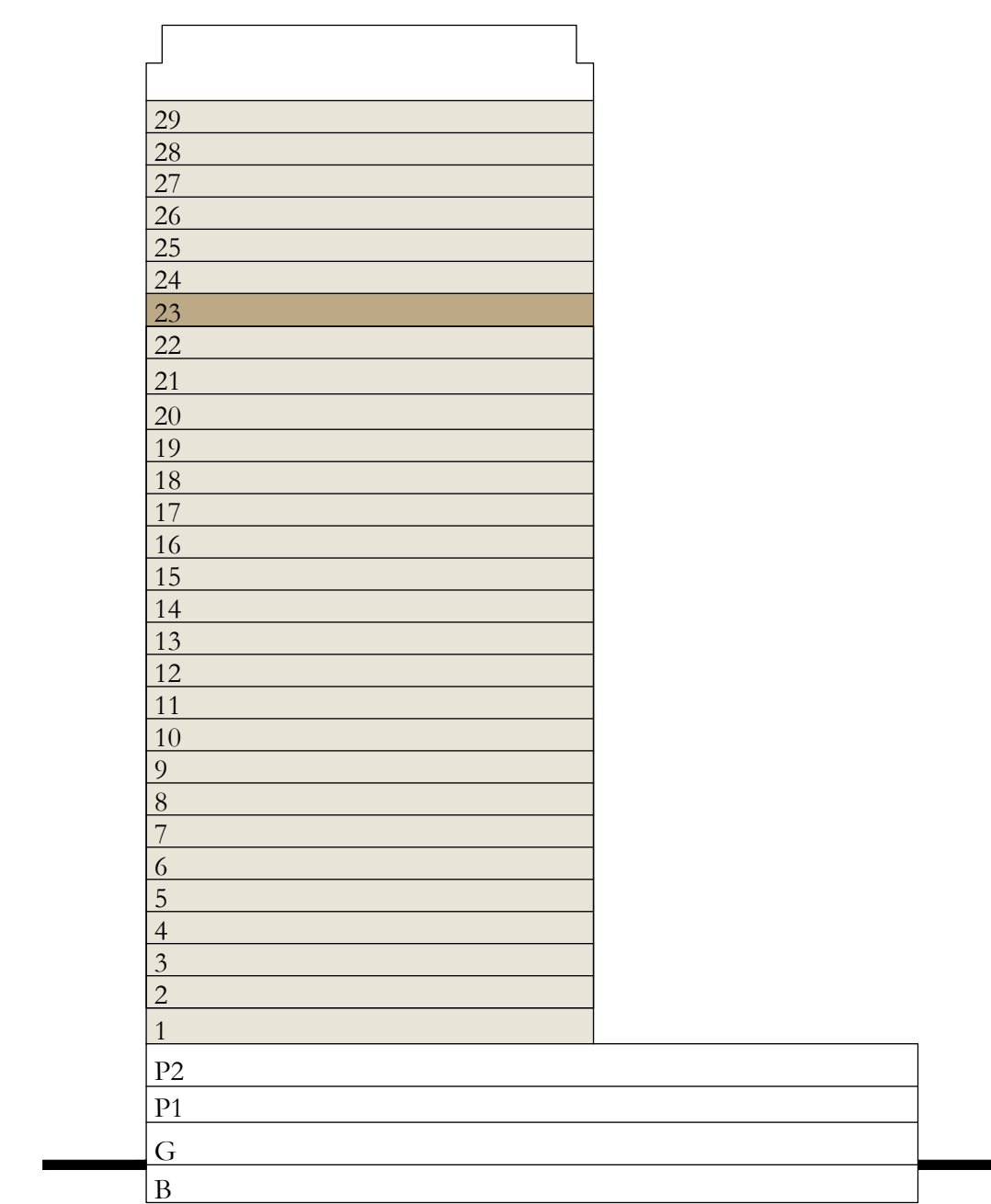

Disclaimer : All dimensions are in imperial and metric, and measured from finish to finish excluding construction tolerances. 2. All materials, dimensions, and drawings are approximate only. 3. Information is subject to change without notice, at developer's absolute discretion. 4. Actual area may vary from the stated area. 5. Drawings not to scale. 6. All images used are for illustrative purposes only and do not represent the actual size, features, specifications, fittings, and furnishings. 7. The developer reserves the right to make revisions / alterations, at it's absolute discretion, without any liability whatsoever.

MARINA COVE

DUBAI MARINA

3 BEDROOM A.2

LEVEL 01

UNIT 03

SUITE AREA	1671.31 SQ.FT.	155.27 SQ.M.
BALCONY AREA	318.83 SQ.FT.	29.62 SQ.M.
TOTAL AREA	1990.14 SQ.FT.	184.89 SQ.M.

KEY PLAN LEVEL

01

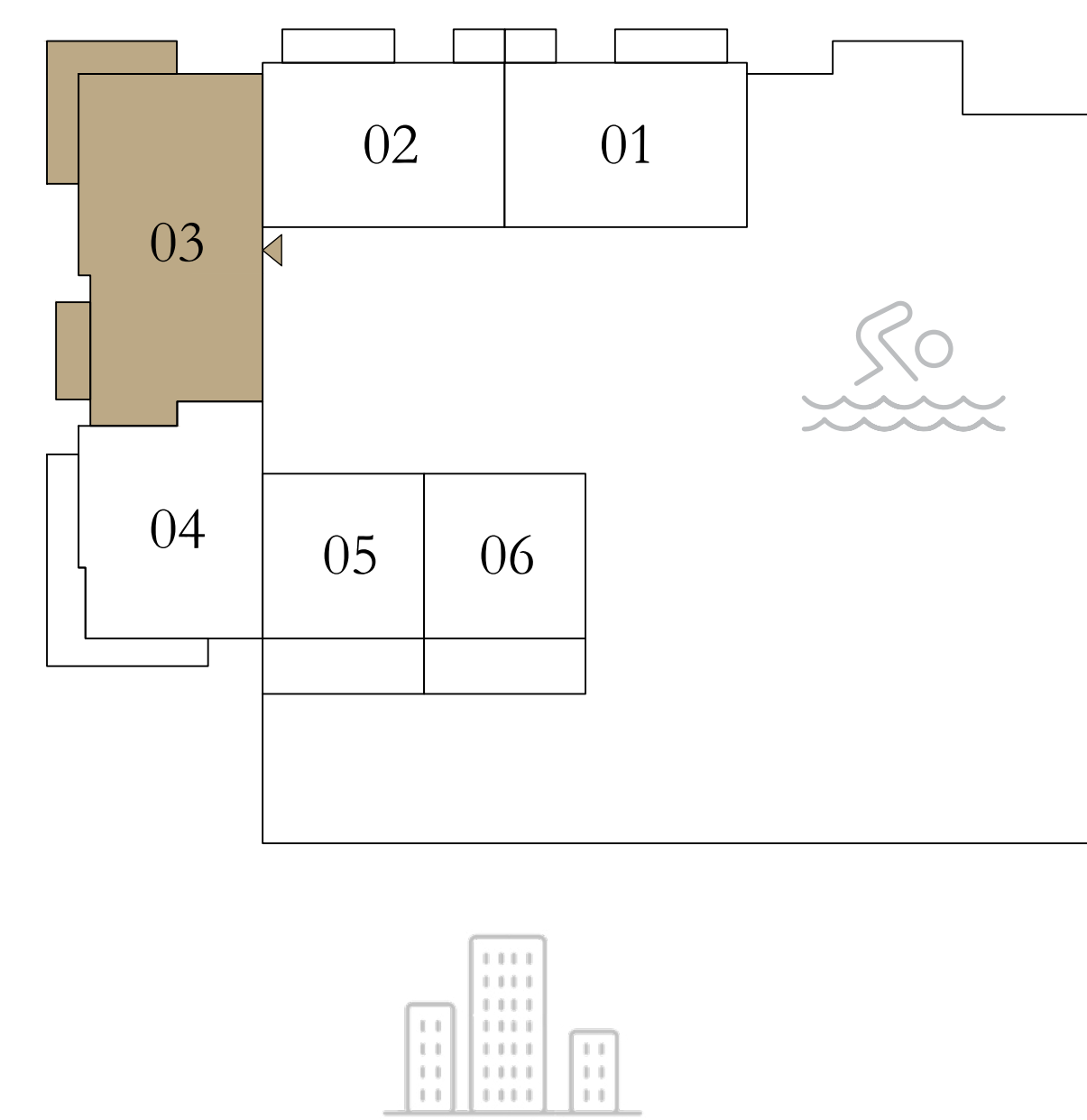

KEY SECTION

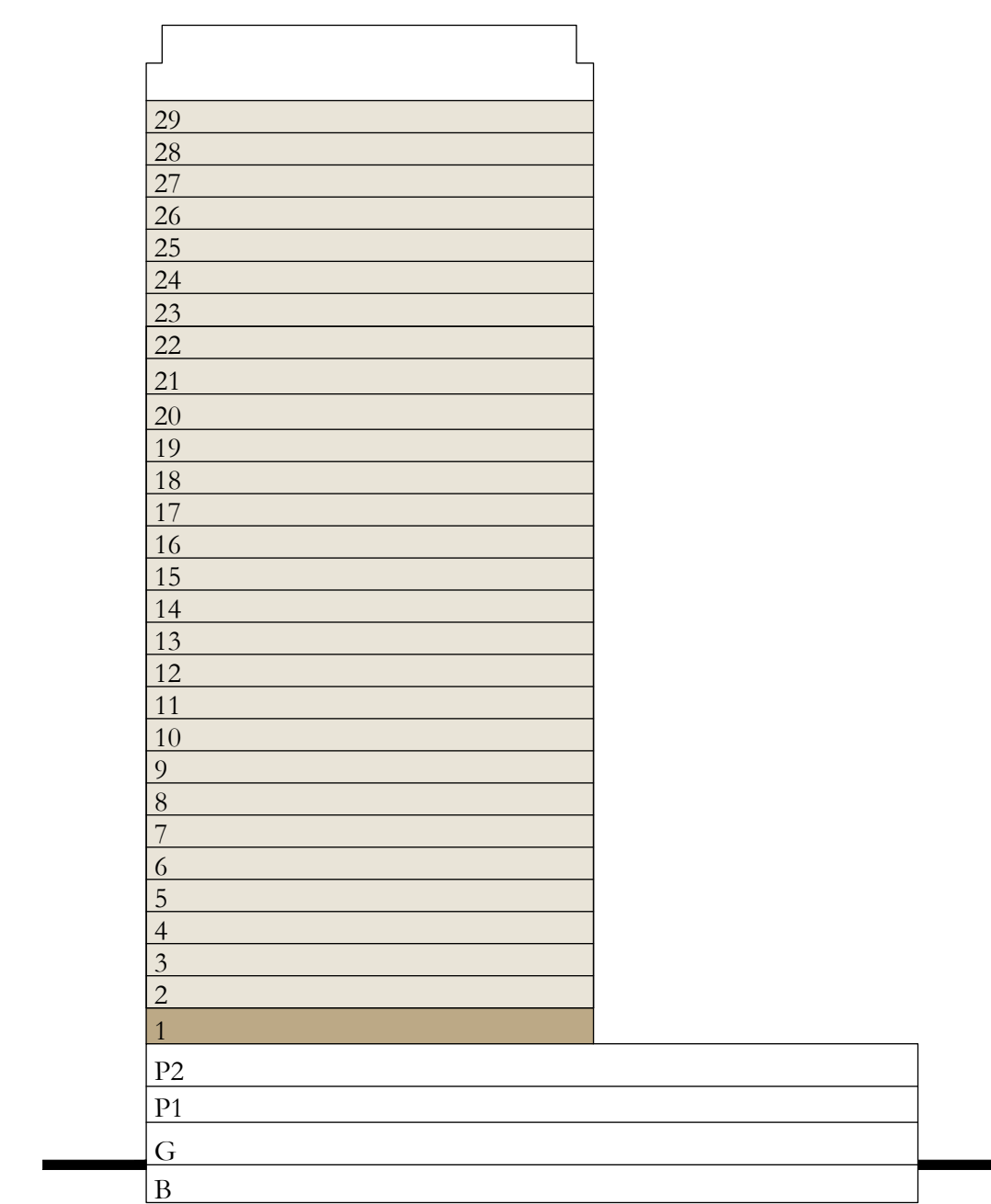

Disclaimer : All dimensions are in imperial and metric, and measured from finish to finish excluding construction tolerances. 2. All materials, dimensions, and drawings are approximate only. 3. Information is subject to change without notice, at developer's absolute discretion. 4. Actual area may vary from the stated area. 5. Drawings not to scale. 6. All images used are for illustrative purposes only and do not represent the actual size, features, specifications, fittings, and furnishings. 7. The developer reserves the right to make revisions / alterations, at it's absolute discretion, without any liability whatsoever.

MARINA COVE

DUBAI MARINA

3 BEDROOM A.2

LEVEL 02-22

UNIT 04

SUITE AREA	1672.28 SQ.FT.	155.36 SQ.M.
BALCONY AREA	318.93 SQ.FT.	29.63 SQ.M.
TOTAL AREA	1991.21 SQ.FT.	184.99 SQ.M.

KEY PLAN LEVEL
02-22

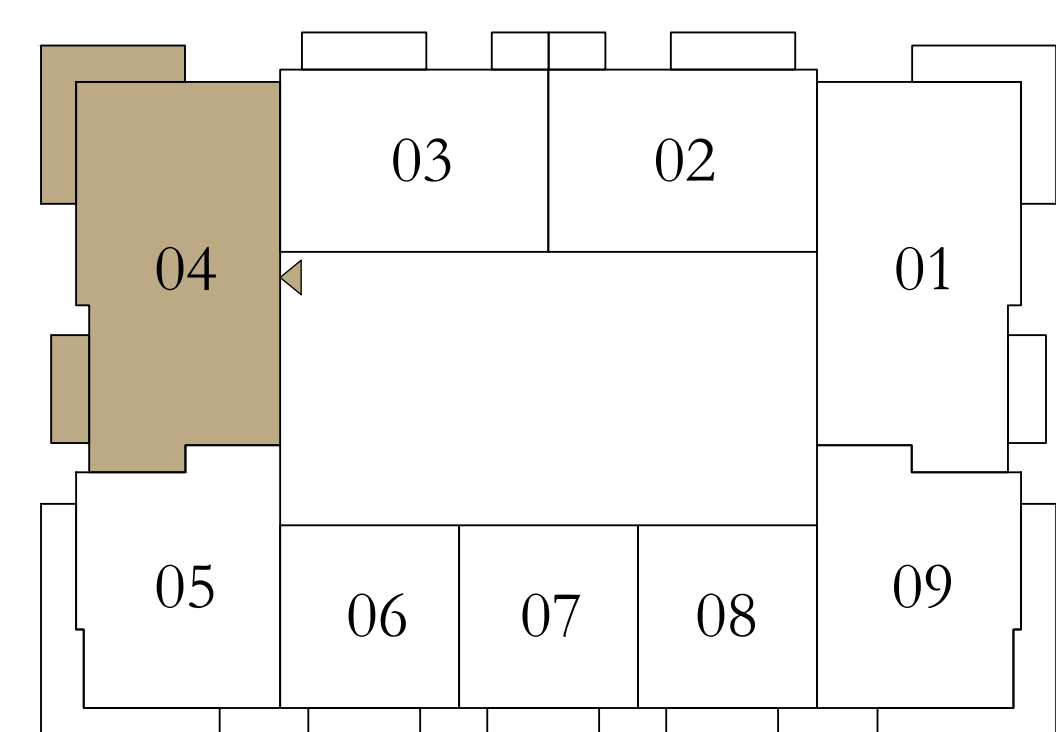

KEY SECTION

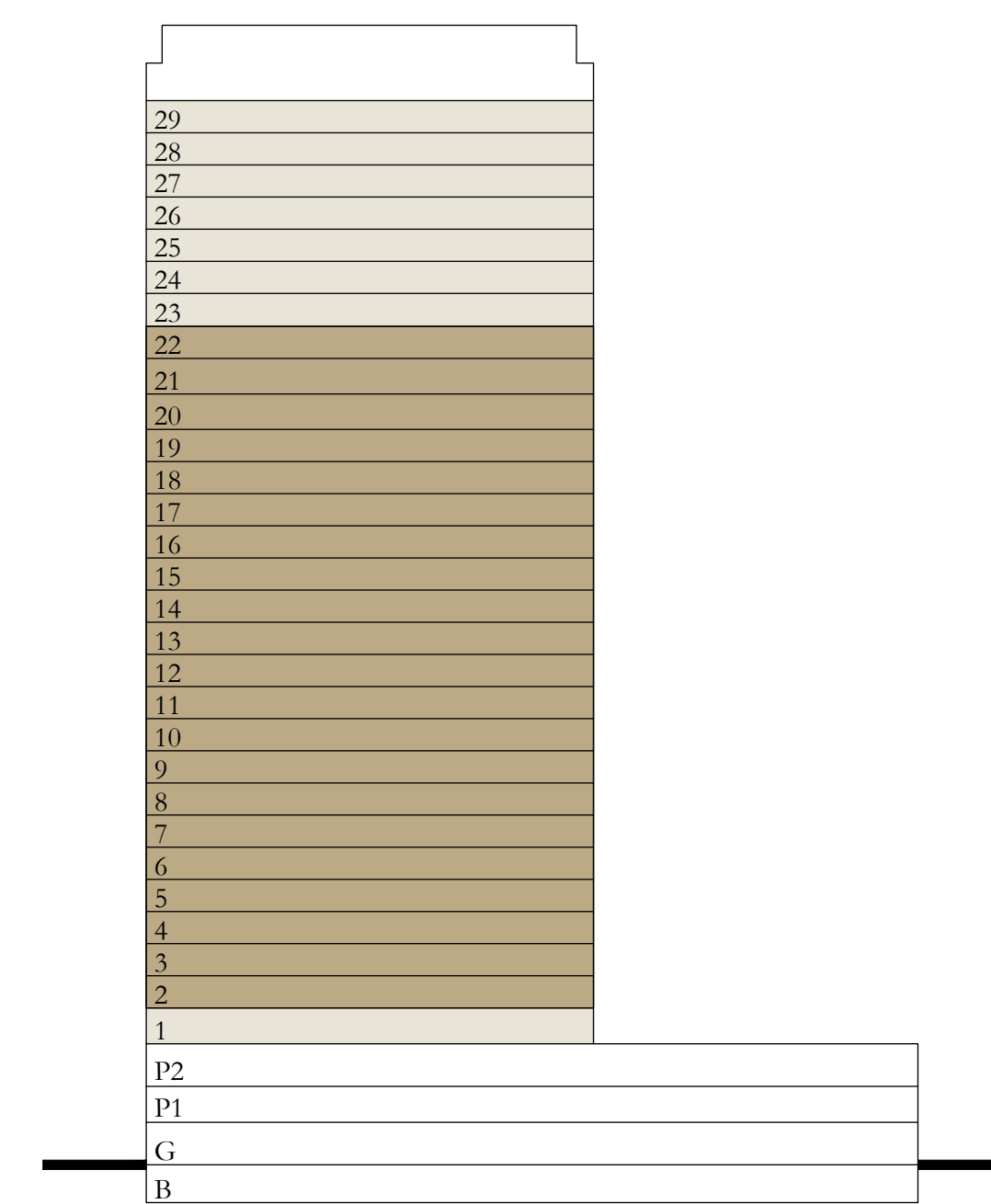

Disclaimer : All dimensions are in imperial and metric, and measured from finish to finish excluding construction tolerances. 2. All materials, dimensions, and drawings are approximate only. 3. Information is subject to change without notice, at developer's absolute discretion. 4. Actual area may vary from the stated area. 5. Drawings not to scale. 6. All images used are for illustrative purposes only and do not represent the actual size, features, specifications, fittings, and furnishings. 7. The developer reserves the right to make revisions / alterations, at it's absolute discretion, without any liability whatsoever.

MARINA COVE

DUBAI MARINA

3 BEDROOM A.2

LEVEL 23

UNIT 04

SUITE AREA	1670.13 SQ.FT.	155.16 SQ.M.
BALCONY AREA	319.04 SQ.FT.	29.64 SQ.M.
TOTAL AREA	1989.17 SQ.FT.	184.80 SQ.M.

KEY PLAN LEVEL

23

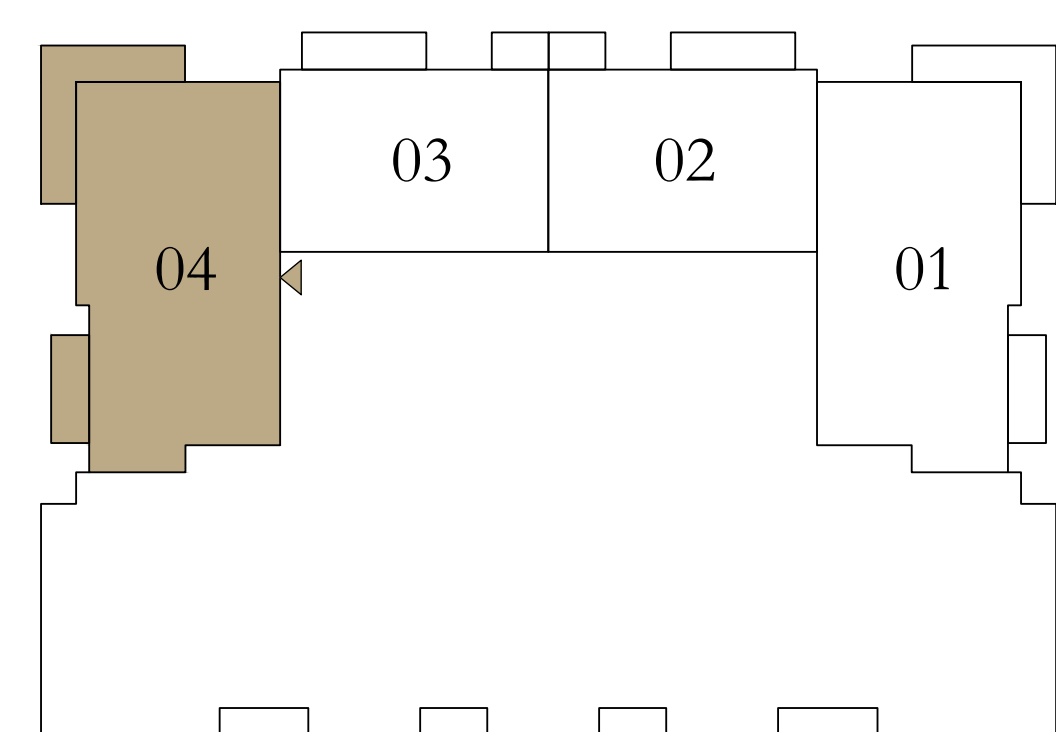

KEY SECTION

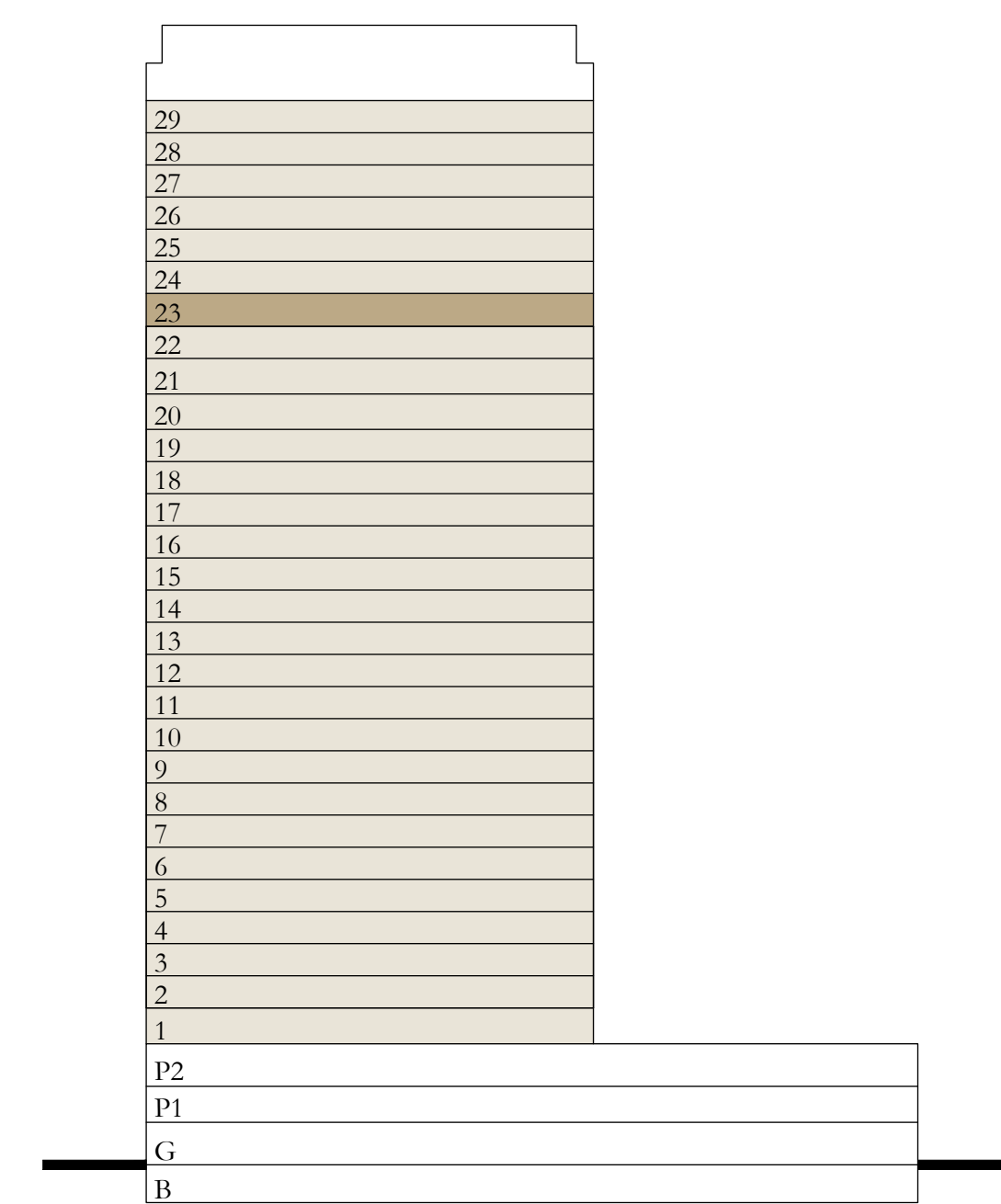

Disclaimer : All dimensions are in imperial and metric, and measured from finish to finish excluding construction tolerances. 2. All materials, dimensions, and drawings are approximate only. 3. Information is subject to change without notice, at developer's absolute discretion. 4. Actual area may vary from the stated area. 5. Drawings not to scale. 6. All images used are for illustrative purposes only and do not represent the actual size, features, specifications, fittings, and furnishings. 7. The developer reserves the right to make revisions / alterations, at it's absolute discretion, without any liability whatsoever.

MARINA COVE

DUBAI MARINA

3 BEDROOM B.1

LEVEL 25-28

UNIT 02

SUITE AREA	1433.21 SQ.FT.	133.15 SQ.M.
BALCONY AREA	199.67 SQ.FT.	18.55 SQ.M.
TOTAL AREA	1632.88 SQ.FT.	151.70 SQ.M.

KEY PLAN LEVEL 25-28

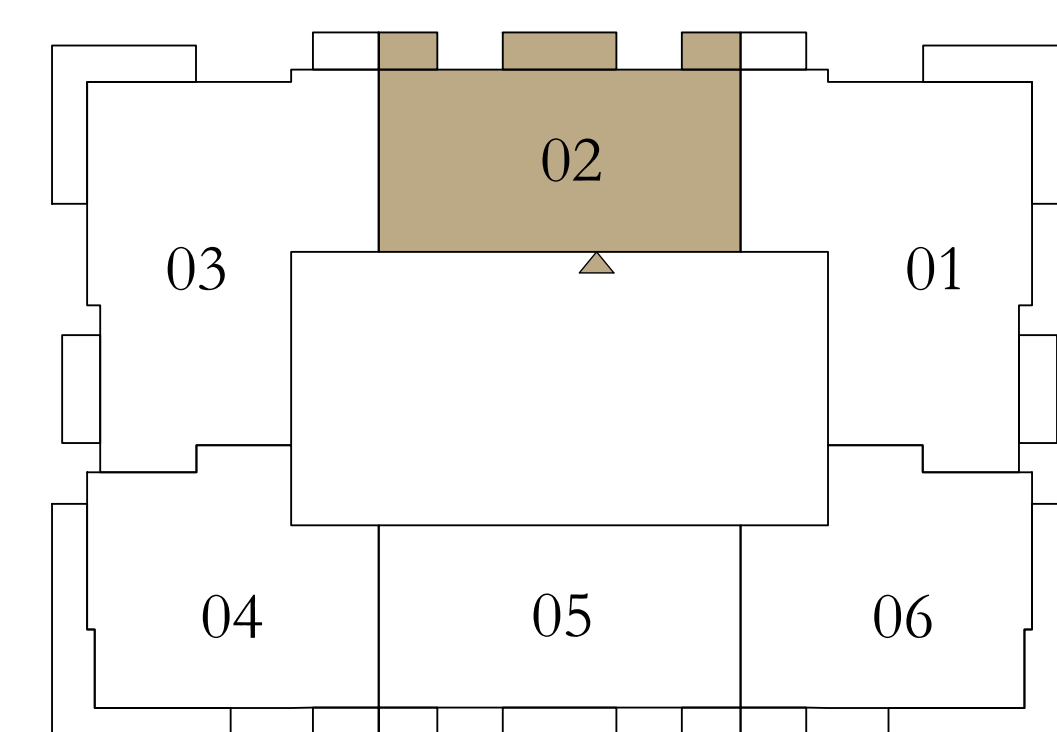

KEY SECTION

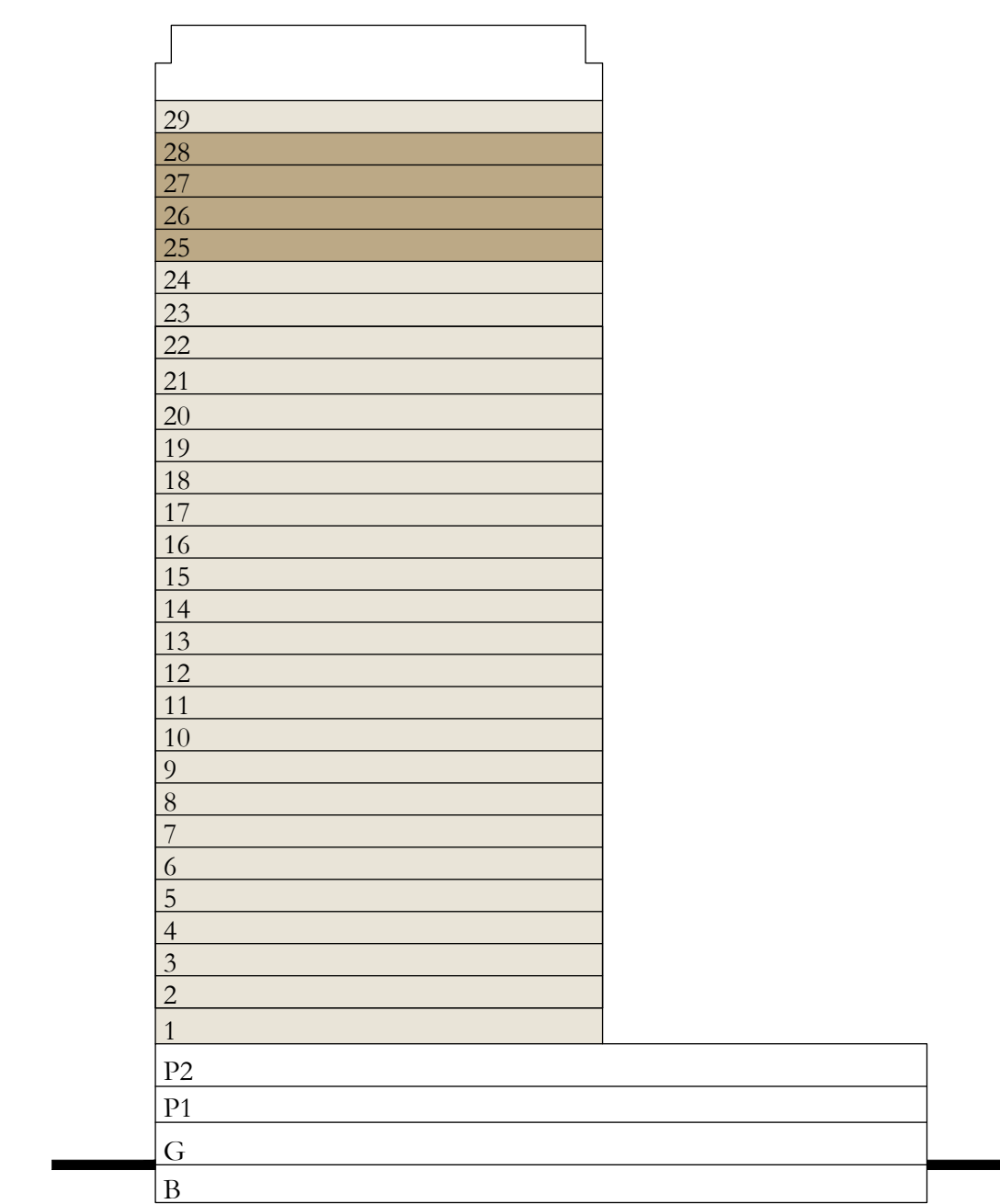

Disclaimer : All dimensions are in imperial and metric, and measured from finish to finish excluding construction tolerances. 2. All materials, dimensions, and drawings are approximate only. 3. Information is subject to change without notice, at developer's absolute discretion. 4. Actual area may vary from the stated area. 5. Drawings not to scale. 6. All images used are for illustrative purposes only and do not represent the actual size, features, specifications, fittings, and furnishings. 7. The developer reserves the right to make revisions / alterations, at it's absolute discretion, without any liability whatsoever.

MARINA COVE

DUBAI MARINA

3 BEDROOM B.1

LEVEL 29

UNIT 02

SUITE AREA	1433.21 SQ.FT.	133.15 SQ.M.
BALCONY AREA	199.67 SQ.FT.	18.55 SQ.M.
TOTAL AREA	1632.88 SQ.FT.	151.70 SQ.M.

KEY PLAN LEVEL

29

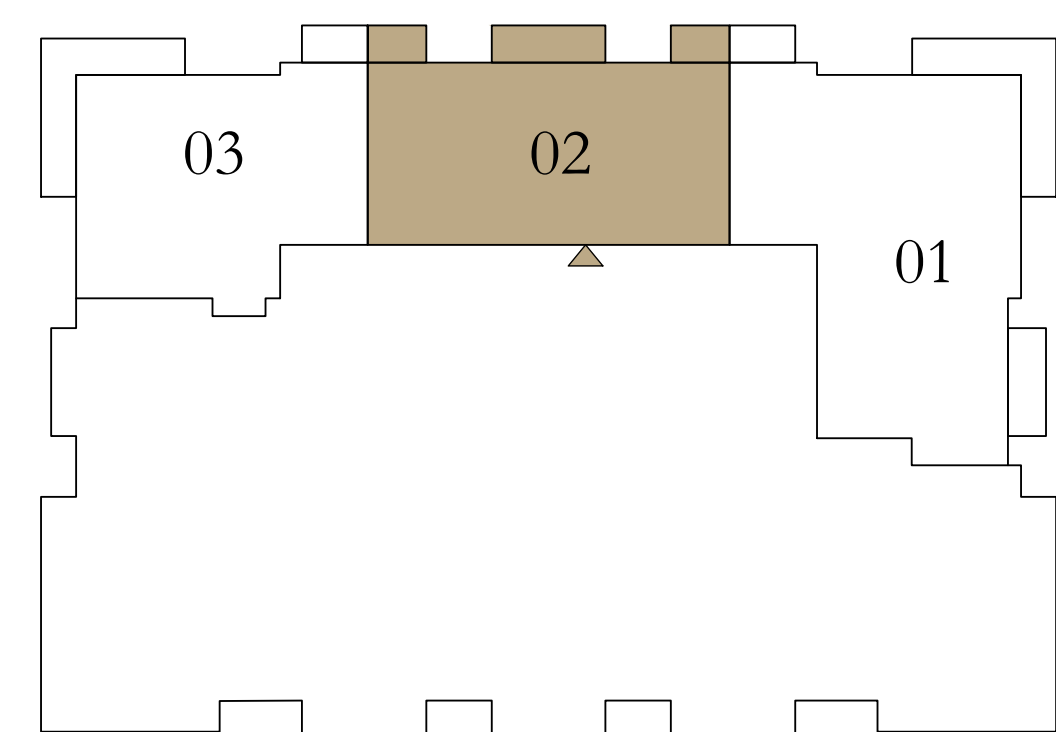

KEY SECTION

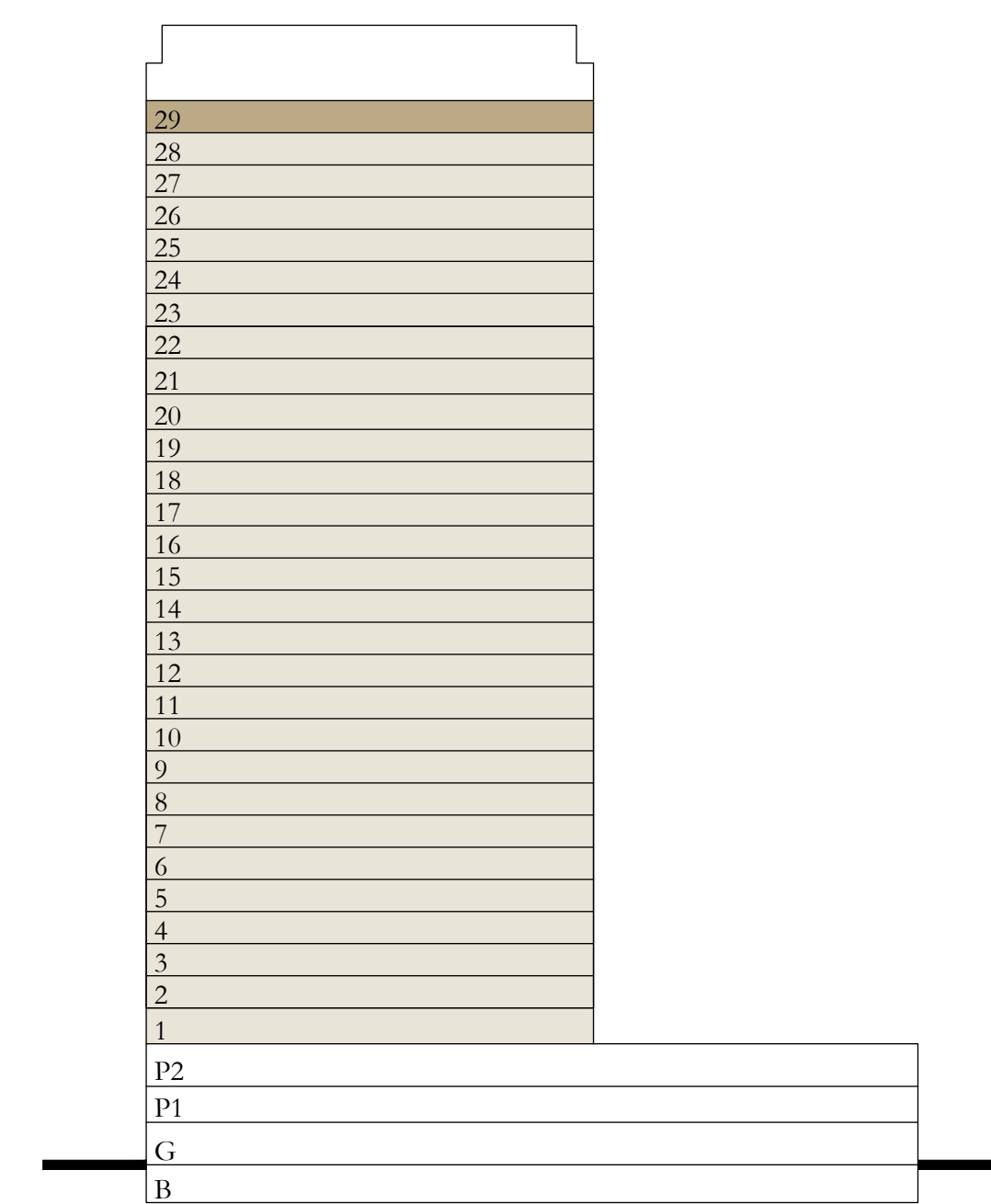

Disclaimer : All dimensions are in imperial and metric, and measured from finish to finish excluding construction tolerances. 2. All materials, dimensions, and drawings are approximate only. 3. Information is subject to change without notice, at developer's absolute discretion. 4. Actual area may vary from the stated area. 5. Drawings not to scale. 6. All images used are for illustrative purposes only and do not represent the actual size, features, specifications, fittings, and furnishings. 7. The developer reserves the right to make revisions / alterations, at it's absolute discretion, without any liability whatsoever.

MARINA COVE

DUBAI MARINA

3 BEDROOM B.2

LEVEL 25-28

UNIT 05

SUITE AREA	1433.00 SQ.FT.	133.13 SQ.M.
BALCONY AREA	171.04 SQ.FT.	15.89 SQ.M.
TOTAL AREA	1604.04 SQ.FT.	149.02 SQ.M.

KEY PLAN LEVEL 25-28

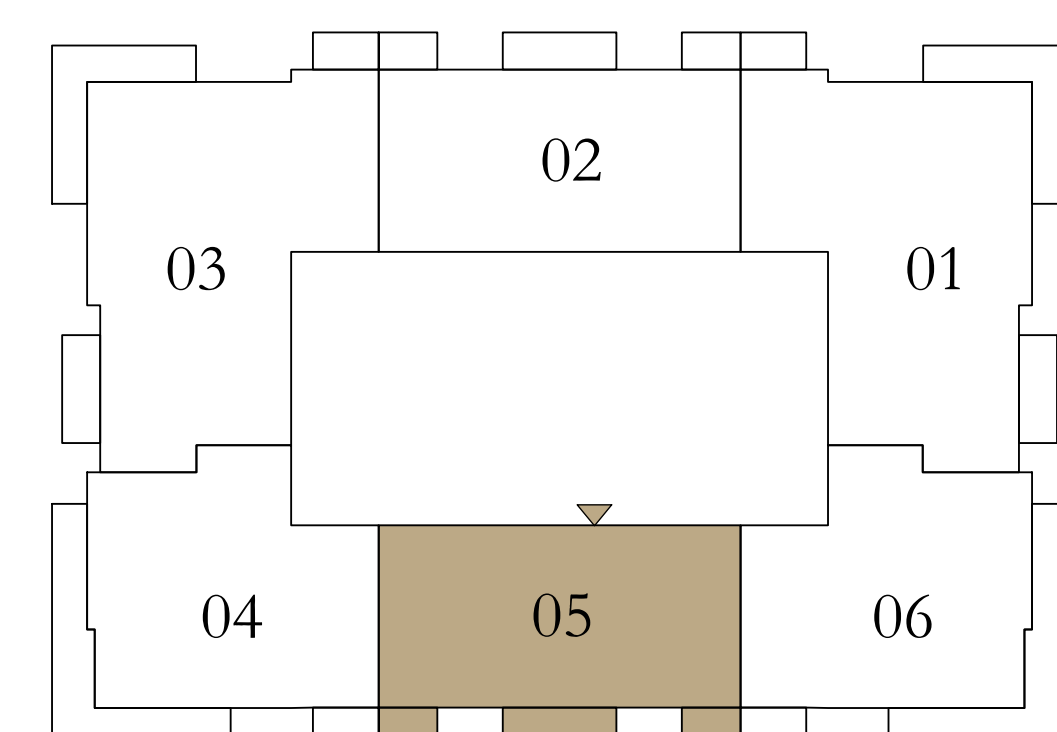

KEY SECTION

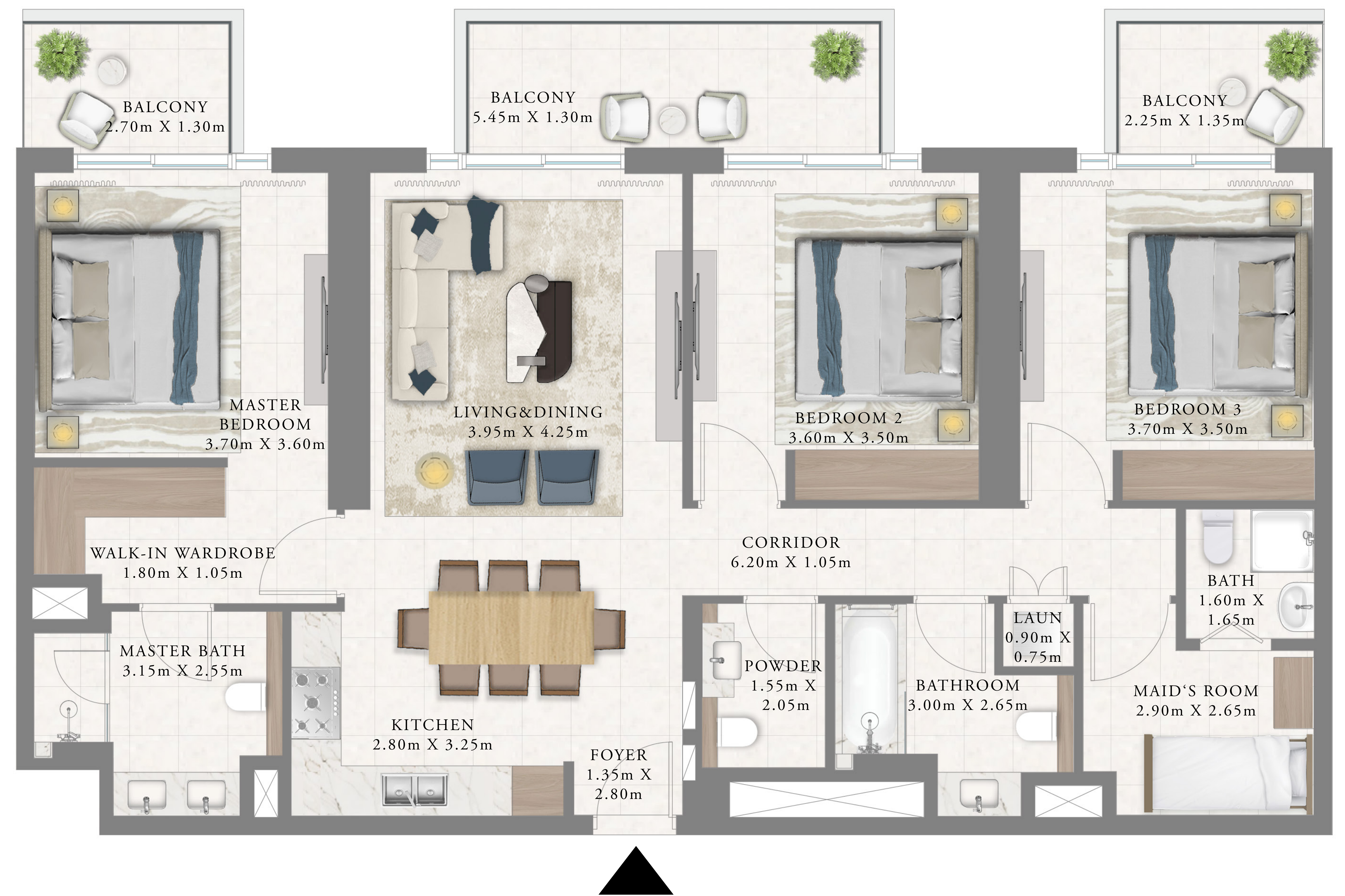
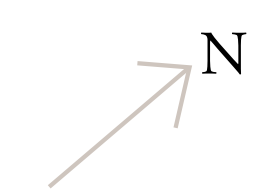
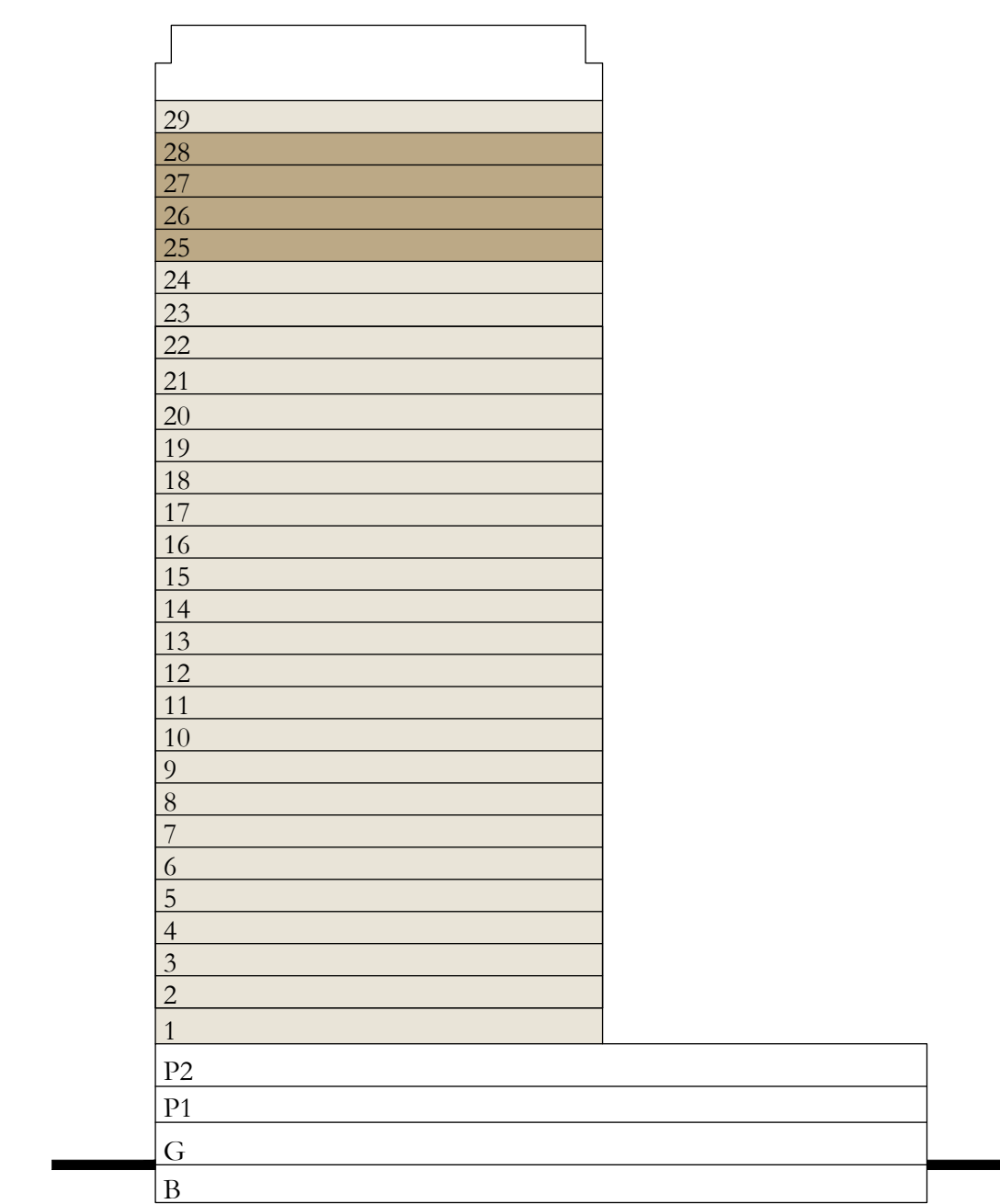

Disclaimer : All dimensions are in imperial and metric, and measured from finish to finish excluding construction tolerances. 2. All materials, dimensions, and drawings are approximate only. 3. Information is subject to change without notice, at developer's absolute discretion. 4. Actual area may vary from the stated area. 5. Drawings not to scale. 6. All images used are for illustrative purposes only and do not represent the actual size, features, specifications, fittings, and furnishings. 7. The developer reserves the right to make revisions / alterations, at its absolute discretion, without any liability whatsoever.

MARINA COVE

DUBAI MARINA

3 BEDROOM C.1

LEVEL 25-28

UNIT 06

SUITE AREA	1473.26 SQ.FT.	136.87 SQ.M.
BALCONY AREA	334.22 SQ.FT.	31.05 SQ.M.
TOTAL AREA	1807.48 SQ.FT.	167.92 SQ.M.

KEY PLAN LEVEL
25-28

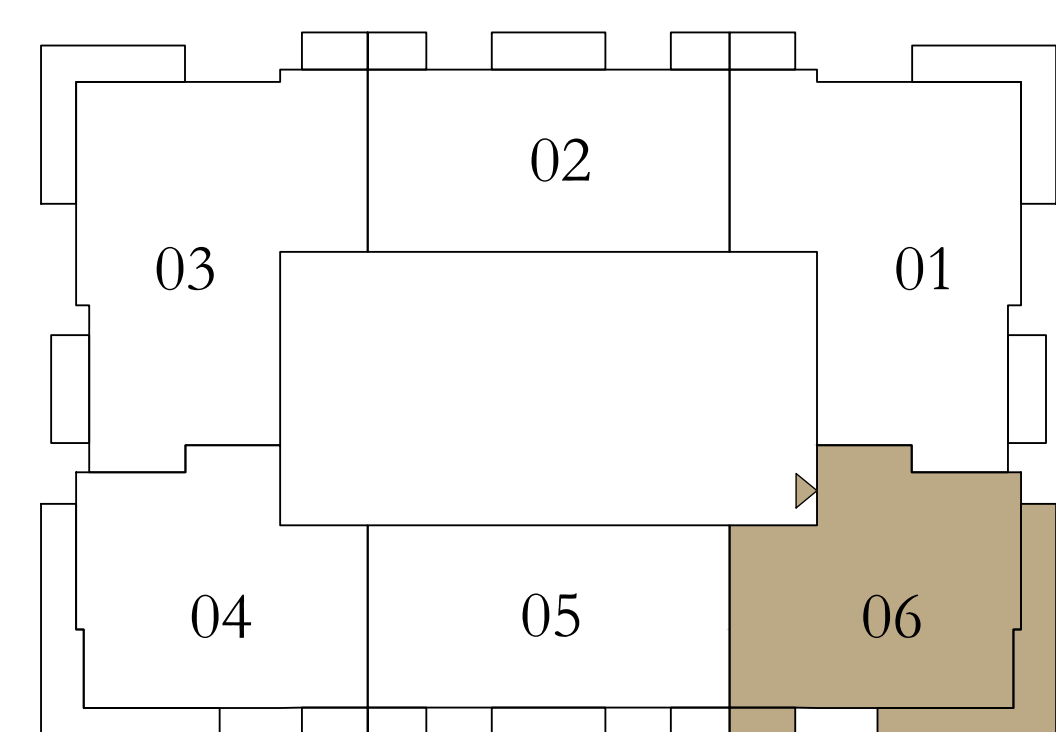

KEY SECTION

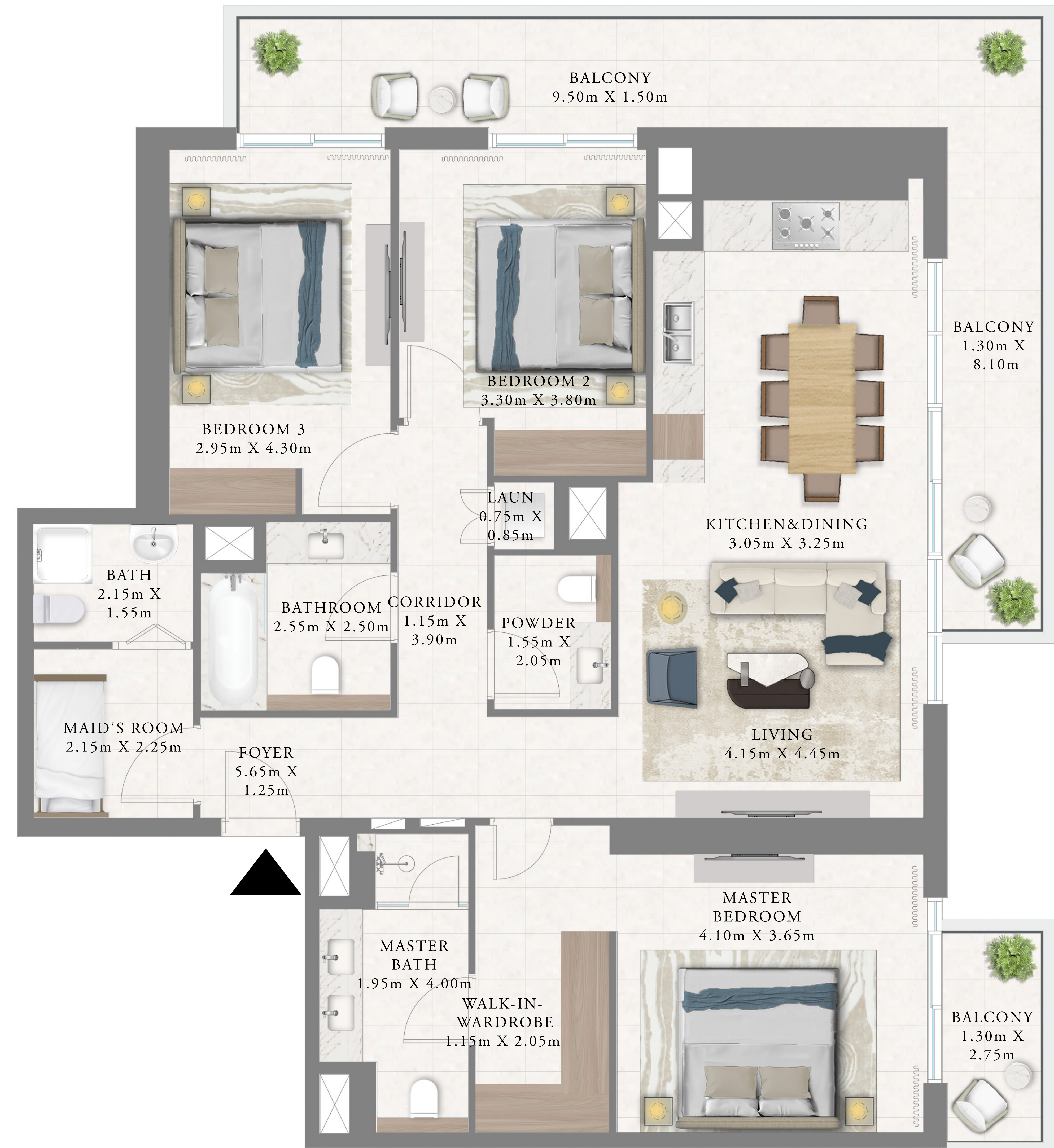
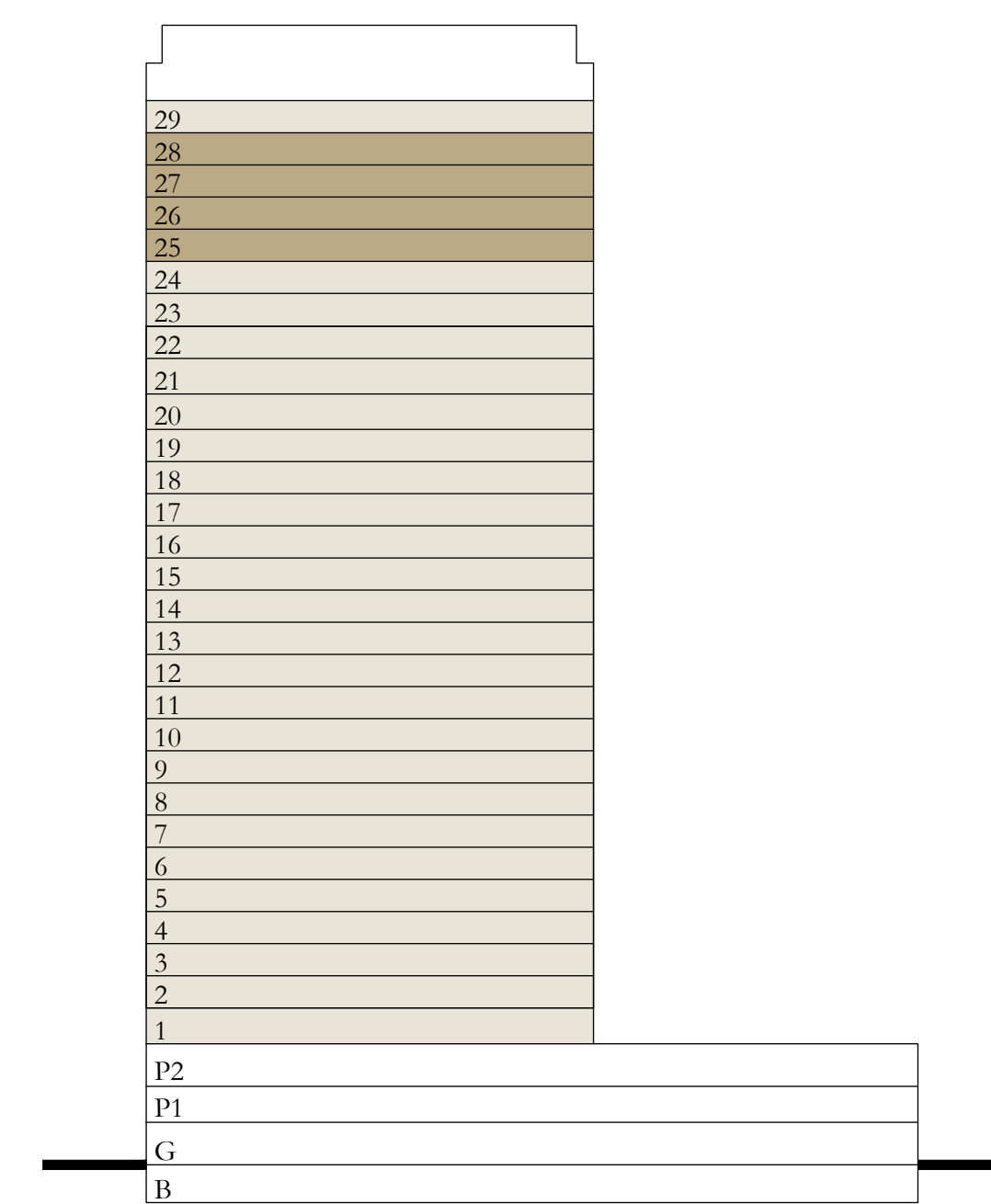

Disclaimer : All dimensions are in imperial and metric, and measured from finish to finish excluding construction tolerances. 2. All materials, dimensions, and drawings are approximate only. 3. Information is subject to change without notice, at developer's absolute discretion. 4. Actual area may vary from the stated area. 5. Drawings not to scale. 6. All images used are for illustrative purposes only and do not represent the actual size, features, specifications, fittings, and furnishings. 7. The developer reserves the right to make revisions / alterations, at it's absolute discretion, without any liability whatsoever.

MARINA COVE

DUBAI MARINA

3 BEDROOM C.2

LEVEL 25-28

UNIT 04

SUITE AREA	1473.15 SQ.FT.	136.86 SQ.M.
BALCONY AREA	344.77 SQ.FT.	32.03 SQ.M.
TOTAL AREA	1817.92 SQ.FT.	168.89 SQ.M.

KEY PLAN LEVEL
25-28

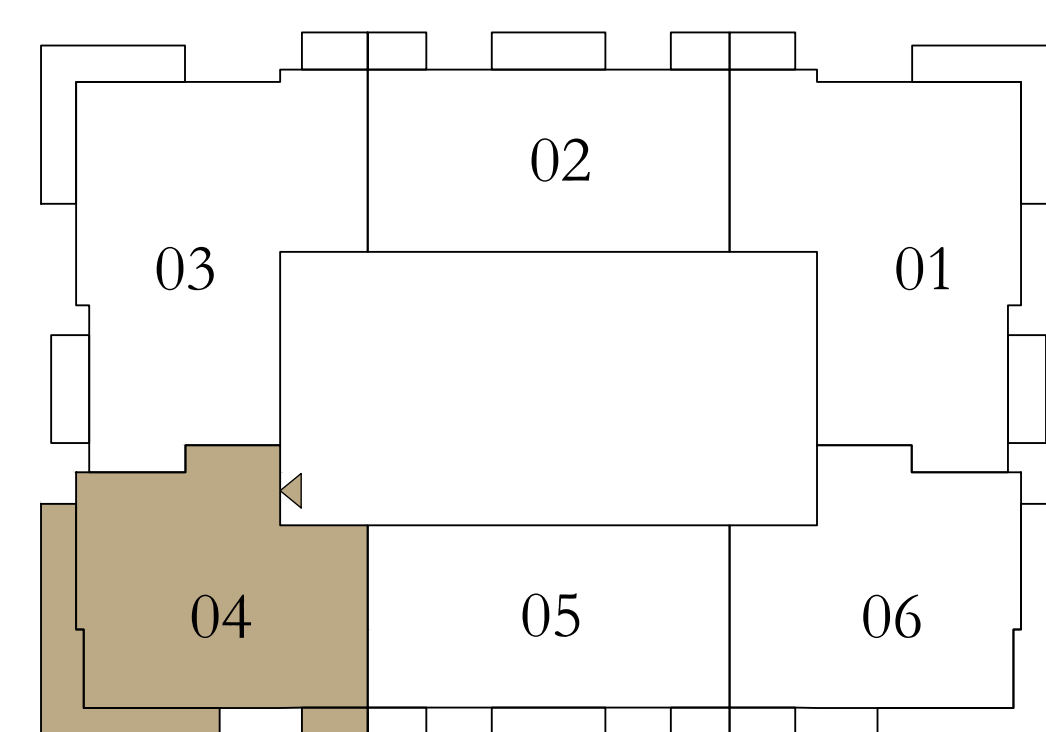

KEY SECTION

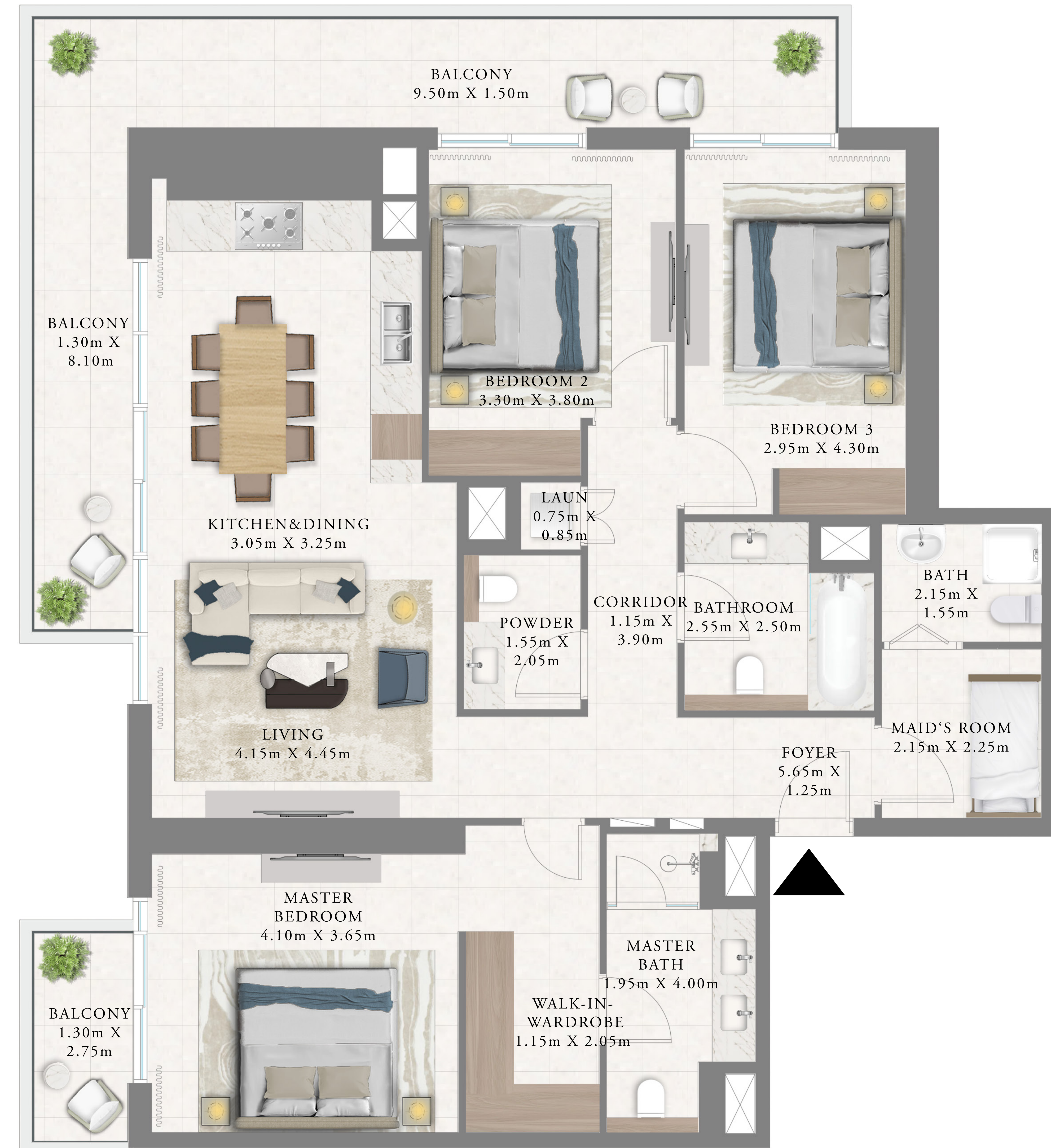
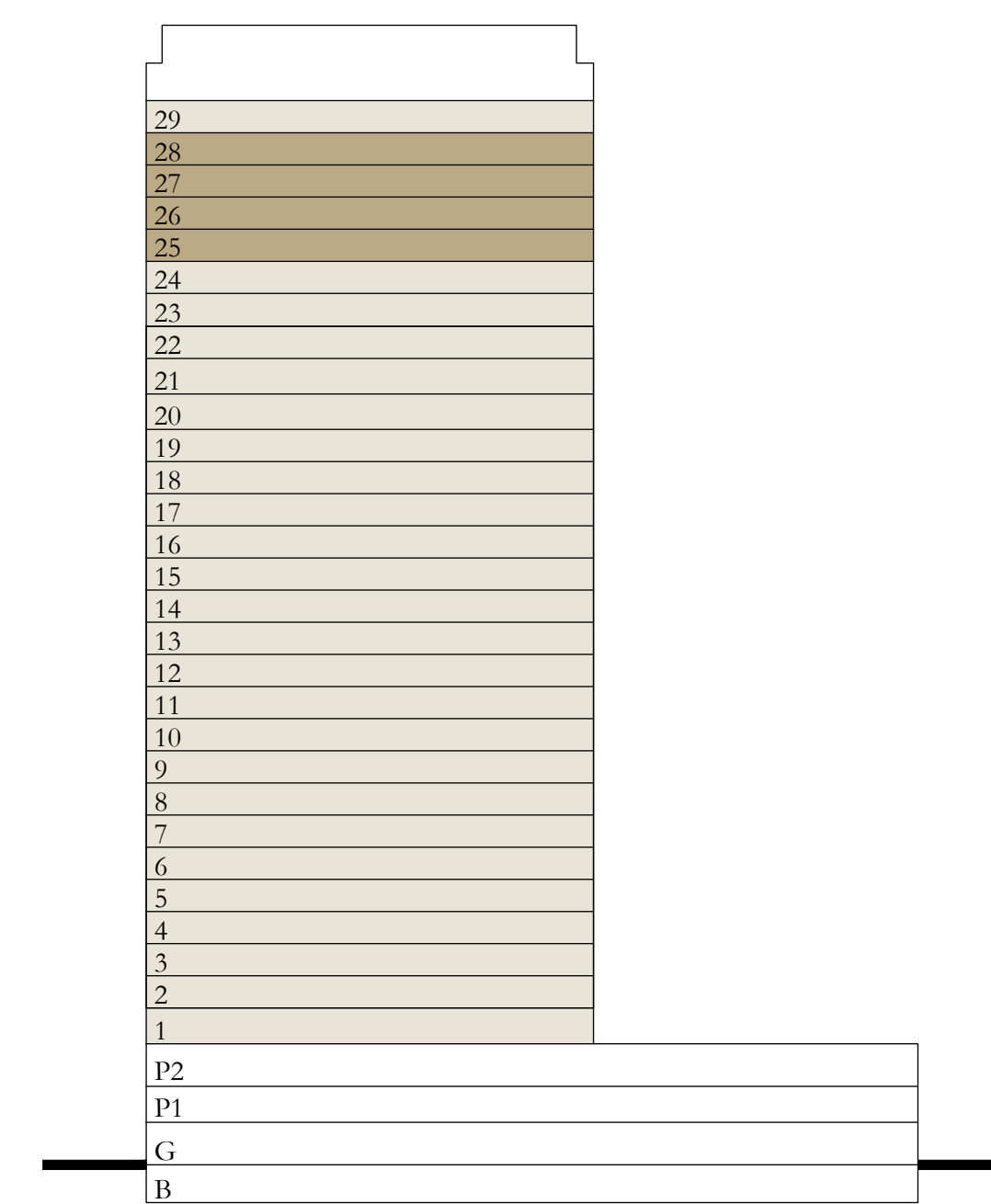

Disclaimer : All dimensions are in imperial and metric, and measured from finish to finish excluding construction tolerances. 2. All materials, dimensions, and drawings are approximate only. 3. Information is subject to change without notice, at developer's absolute discretion. 4. Actual area may vary from the stated area. 5. Drawings not to scale. 6. All images used are for illustrative purposes only and do not represent the actual size, features, specifications, fittings, and furnishings. 7. The developer reserves the right to make revisions / alterations, at it's absolute discretion, without any liability whatsoever.

MARINA COVE

DUBAI MARINA

4 BED-TYPE A.1

LEVEL 25-28

UNIT 03

SUITE AREA	2025.55 SQ.FT.	188.18 SQ.M.
BALCONY AREA	378.67 SQ.FT.	35.18 SQ.M.
TOTAL AREA	2404.22 SQ.FT.	223.36 SQ.M.

KEY PLAN LEVEL
25-28

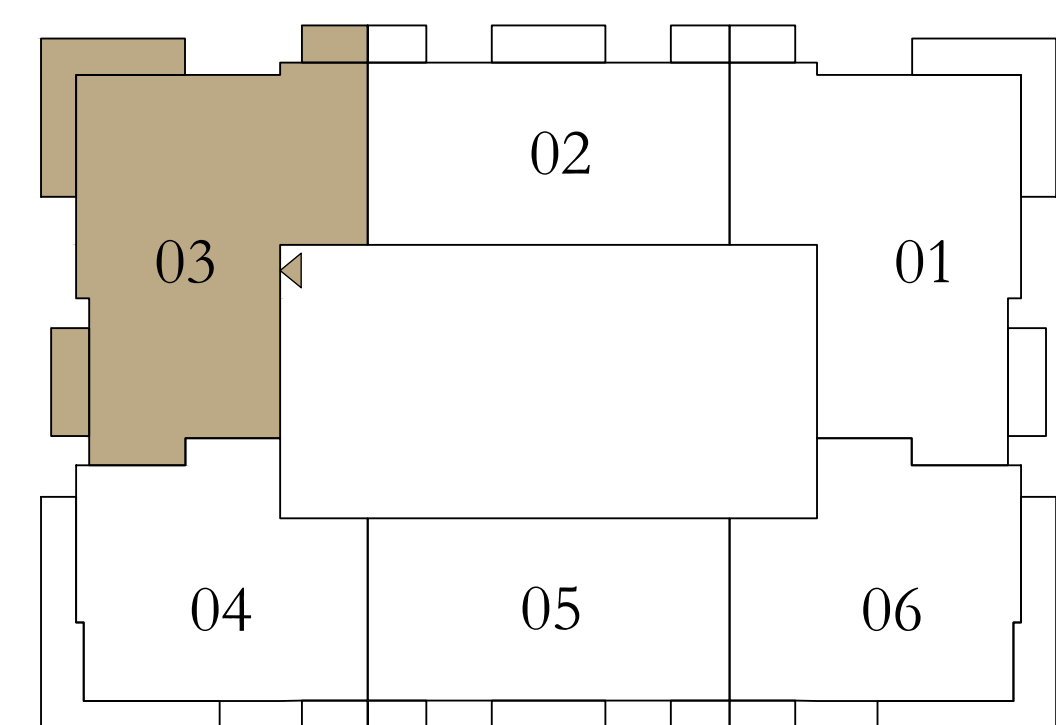

KEY SECTION

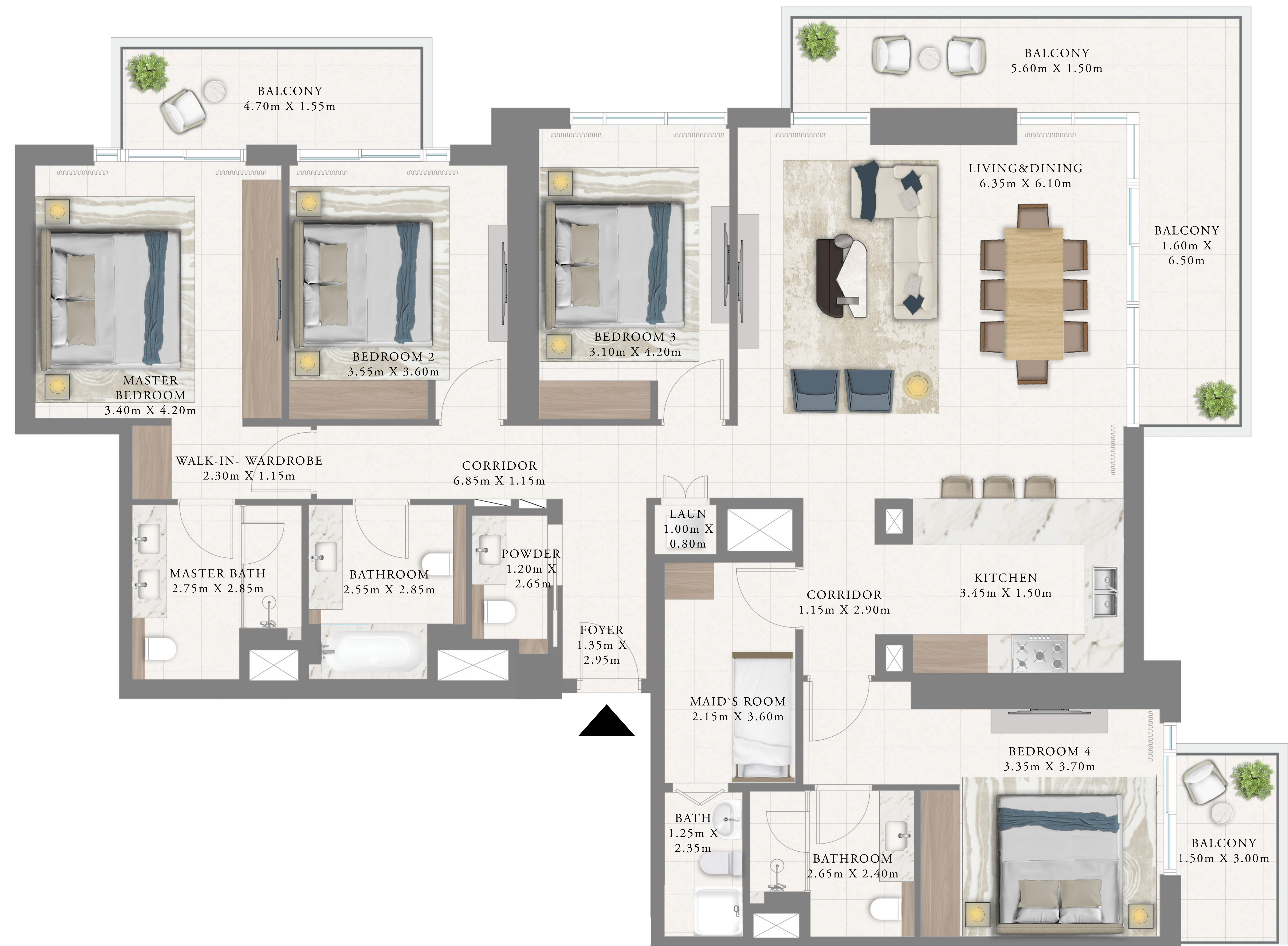
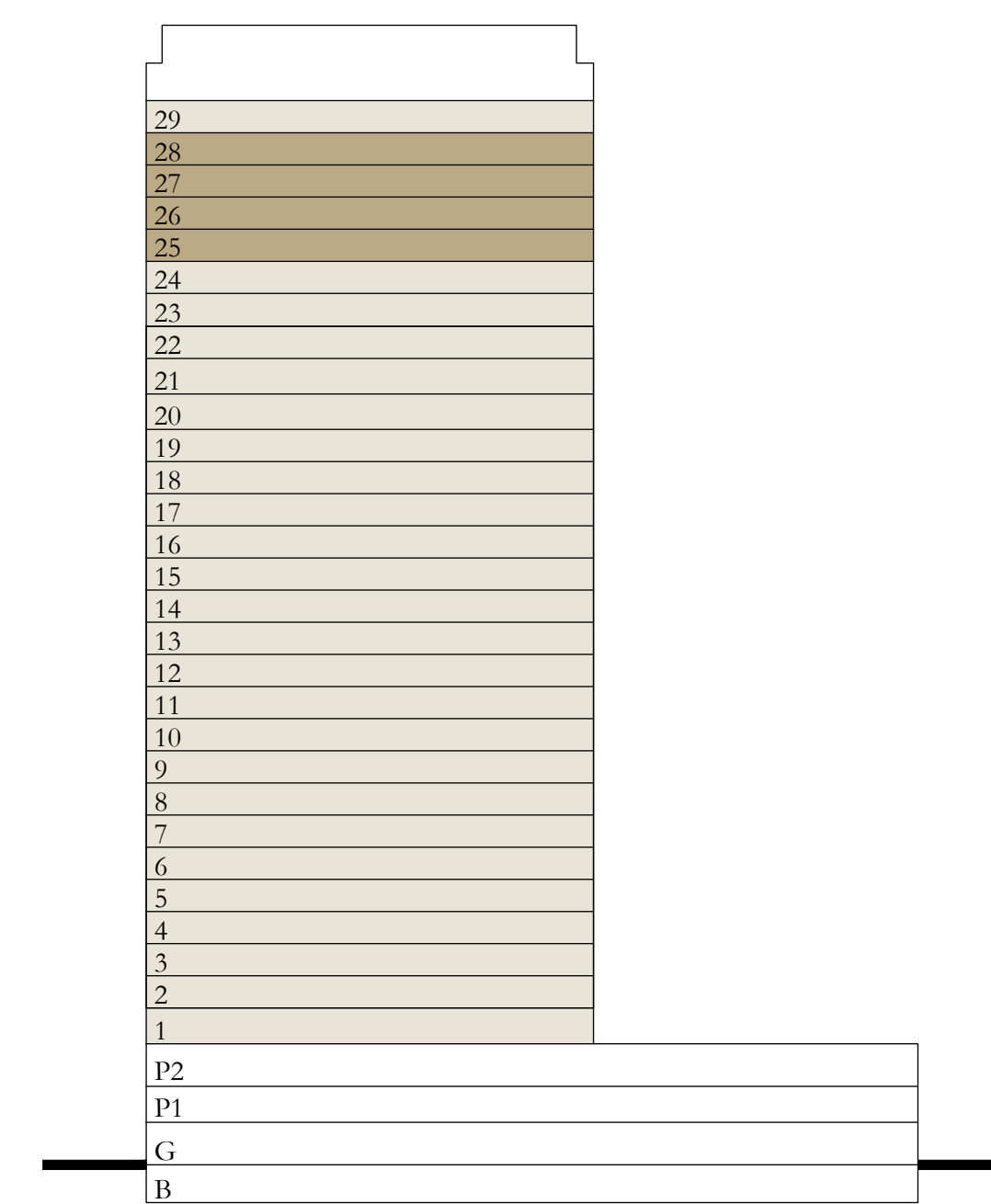

Disclaimer : All dimensions are in imperial and metric, and measured from finish to finish excluding construction tolerances. 2. All materials, dimensions, and drawings are approximate only. 3. Information is subject to change without notice, at developer's absolute discretion. 4. Actual area may vary from the stated area. 5. Drawings not to scale. 6. All images used are for illustrative purposes only and do not represent the actual size, features, specifications, fittings, and furnishings. 7. The developer reserves the right to make revisions / alterations, at it's absolute discretion, without any liability whatsoever.

MARINA COVE

DUBAI MARINA

4 BED-TYPE A.2

LEVEL 25-28

UNIT 01

SUITE AREA	2025.77 SQ.FT.	188.20 SQ.M.
BALCONY AREA	392.67 SQ.FT.	36.48 SQ.M.
TOTAL AREA	2418.44 SQ.FT.	224.68 SQ.M.

KEY PLAN LEVEL
25-28

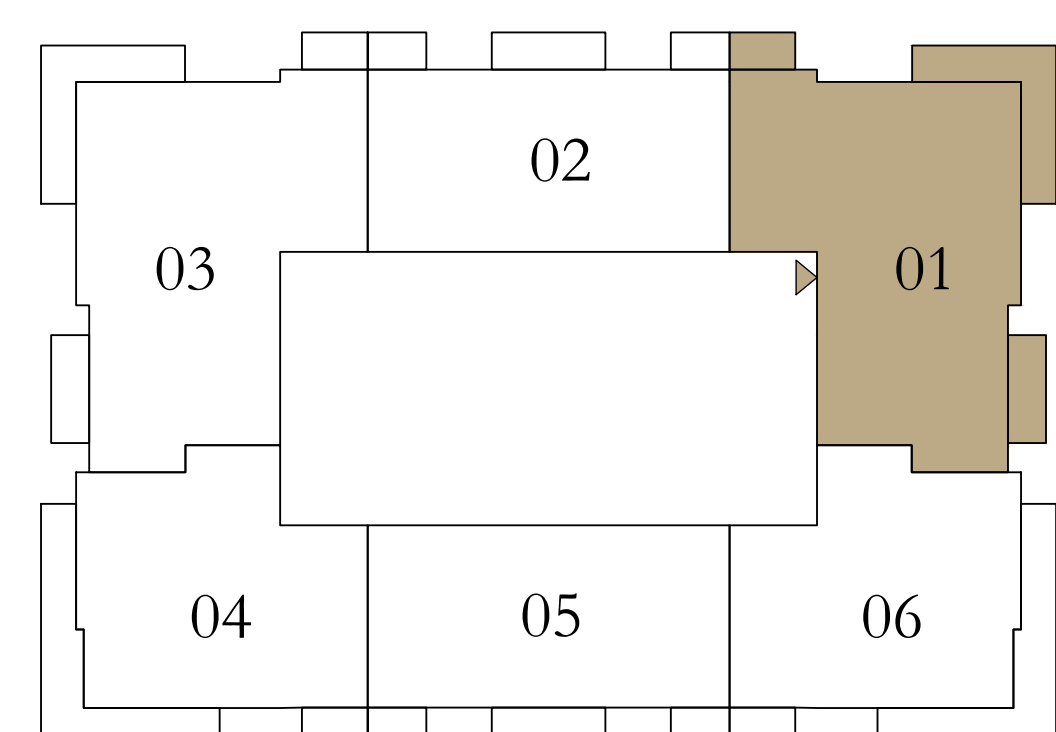

KEY SECTION

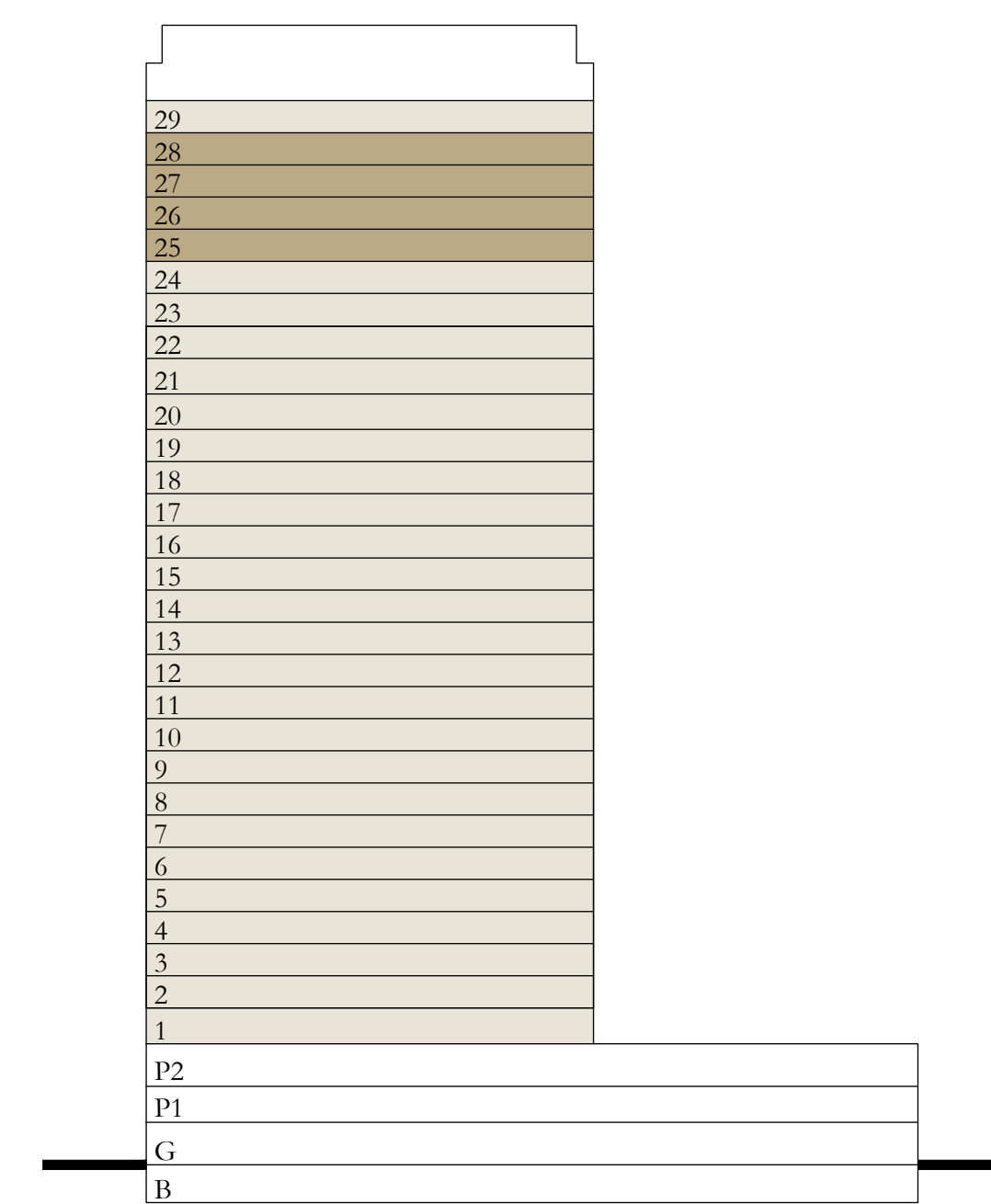

Disclaimer : All dimensions are in imperial and metric, and measured from finish to finish excluding construction tolerances. 2. All materials, dimensions, and drawings are approximate only. 3. Information is subject to change without notice, at developer's absolute discretion. 4. Actual area may vary from the stated area. 5. Drawings not to scale. 6. All images used are for illustrative purposes only and do not represent the actual size, features, specifications, fittings, and furnishings. 7. The developer reserves the right to make revisions / alterations, at it's absolute discretion, without any liability whatsoever.

MARINA COVE

DUBAI MARINA

4 BED-TYPE A.2

LEVEL 29

UNIT 01

SUITE AREA	2025.98 SQ.FT.	188.22 SQ.M.
BALCONY AREA	392.56 SQ.FT.	36.47 SQ.M.
TOTAL AREA	2418.54 SQ.FT.	224.69 SQ.M.

KEY PLAN LEVEL

29

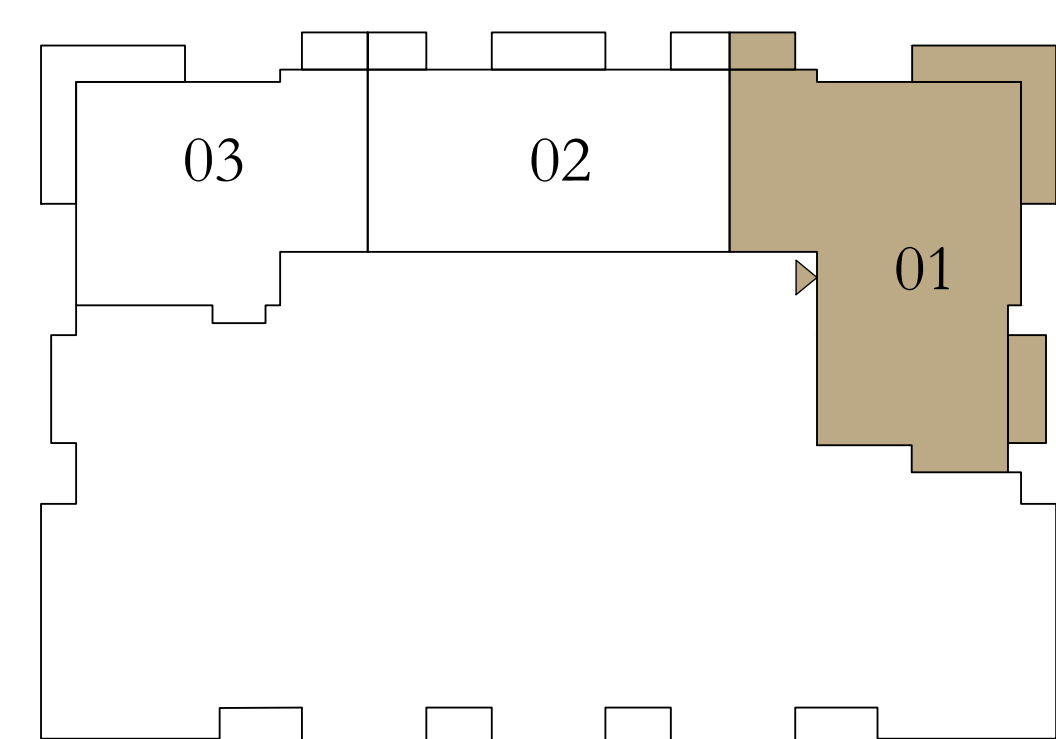

KEY SECTION

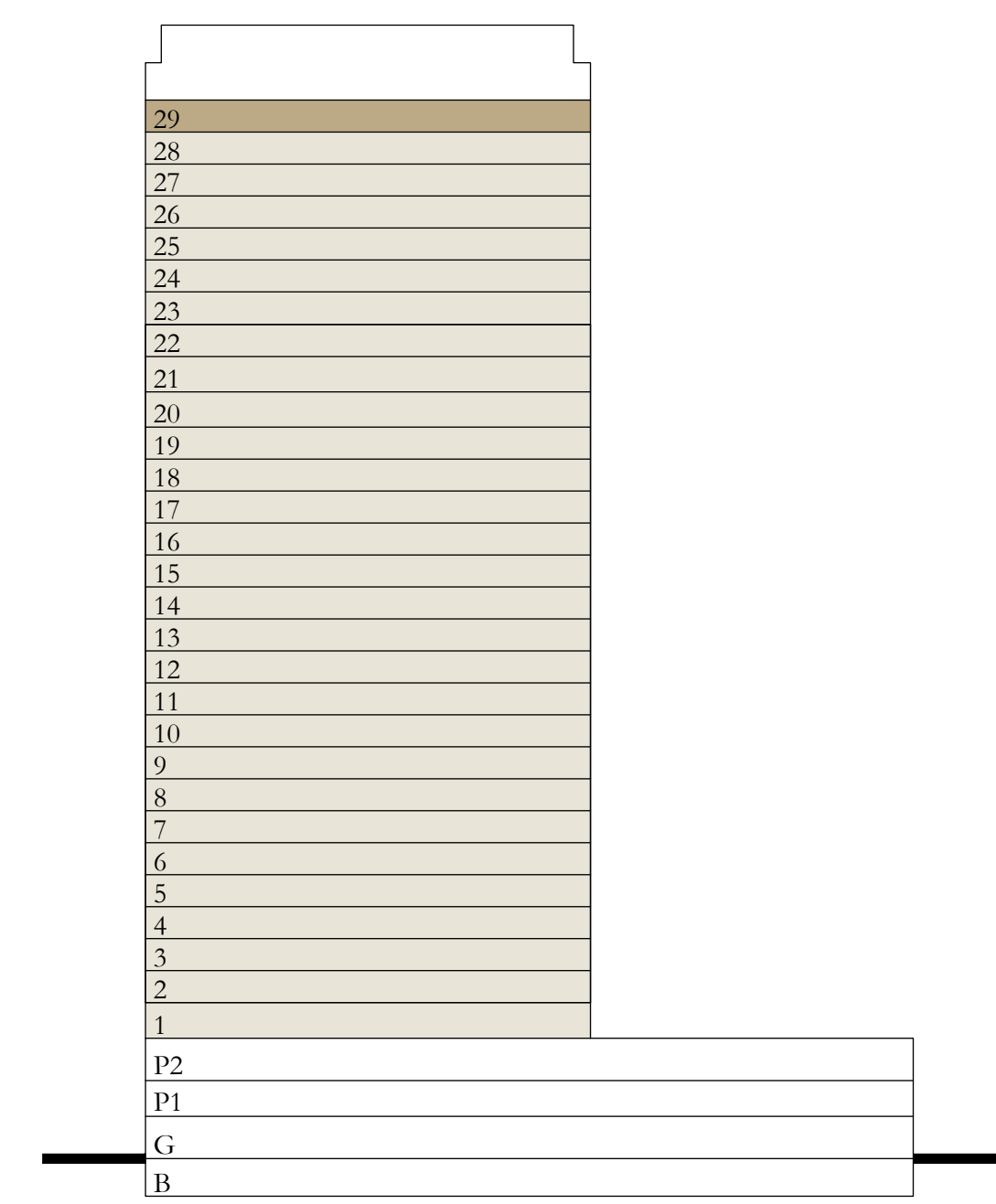

Disclaimer : All dimensions are in imperial and metric, and measured from finish to finish excluding construction tolerances. 2. All materials, dimensions, and drawings are approximate only. 3. Information is subject to change without notice, at developer's absolute discretion. 4. Actual area may vary from the stated area. 5. Drawings not to scale. 6. All images used are for illustrative purposes only and do not represent the actual size, features, specifications, fittings, and furnishings. 7. The developer reserves the right to make revisions / alterations, at it's absolute discretion, without any liability whatsoever.